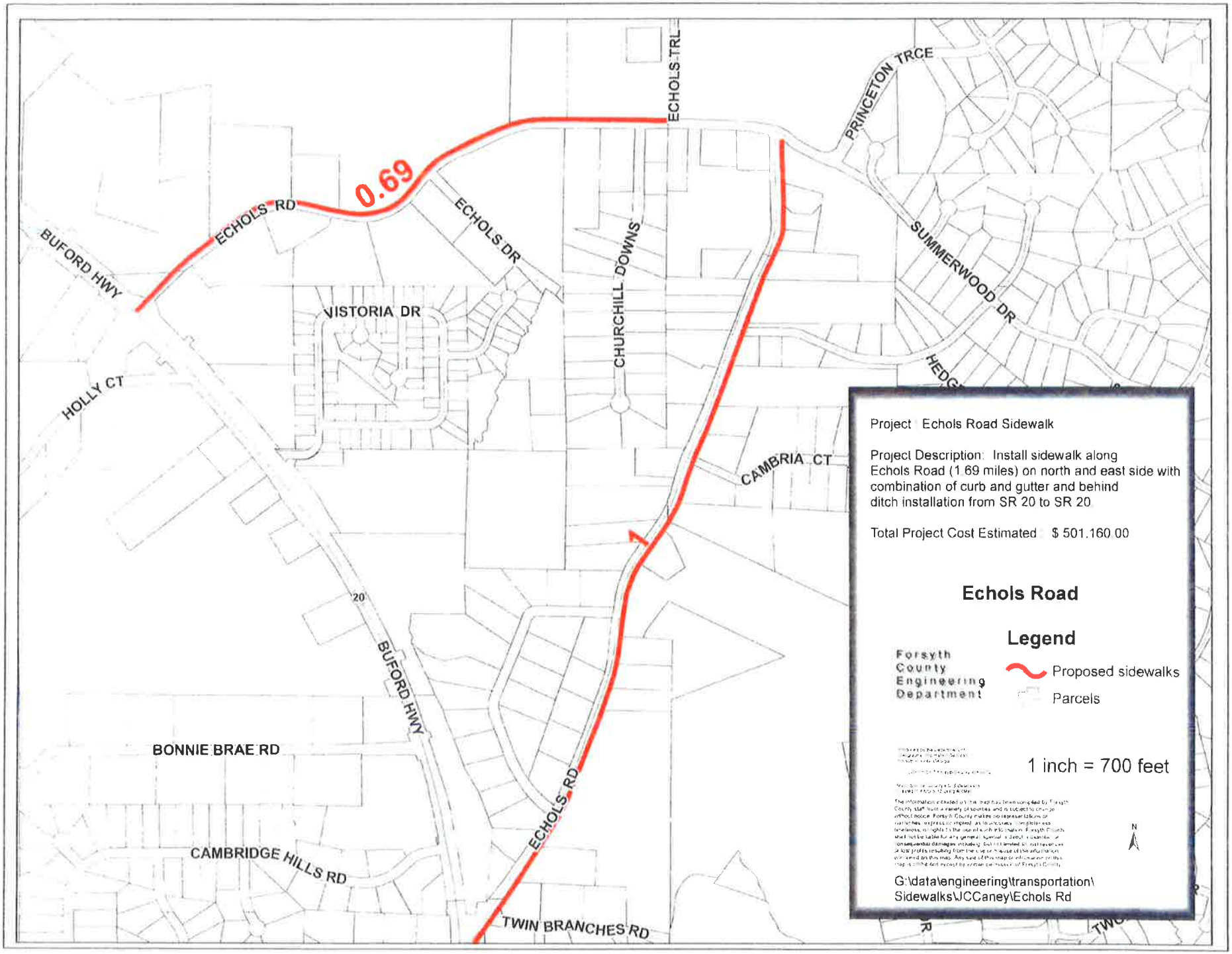
ECHOLS TRL
PRINCETON TRCE
0.69
ECHOLS RD
ECHOLS DR
BUFORD HWY
CHURCHILL DOWNS
SUMMERWOOD DR
VISTORIA DR
HOLLY CT
CAMBRIA CT
20
BUFORD HWY
BONNIE BRAE RD
ECHOLS RD
CAMBRIDGE HILLS RD
TWIN BRANCHES RD
Project: Echols Road Sidewalk
Project Description: Install sidewalk along Echols Road (1.69 miles) on north and east side with combination of curb and gutter and behind ditch installation from SR 20 to SR 20.
Total Project Cost Estimated: $ 501,160.00
Echols Road
Legend
Forsyth County Engineering Department
Proposed sidewalks
Parcels
1 inch = 700 feet
N
G:\data\engineering\transportation\Sidewalks\JCCaney\Echols Rd