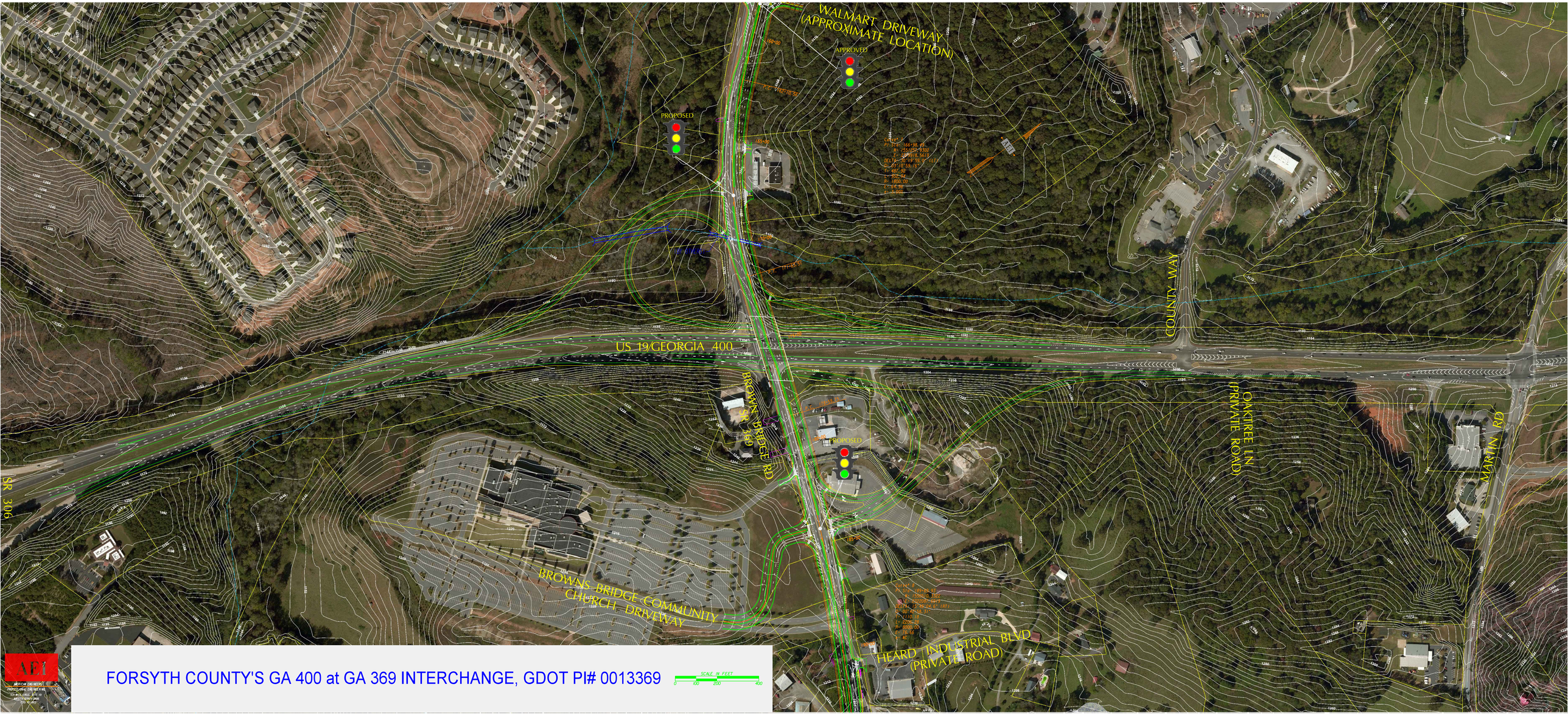

FORSYTH COUNTY'S GA 400 at GA 369 INTERCHANGE, GDOT PI# 0013369