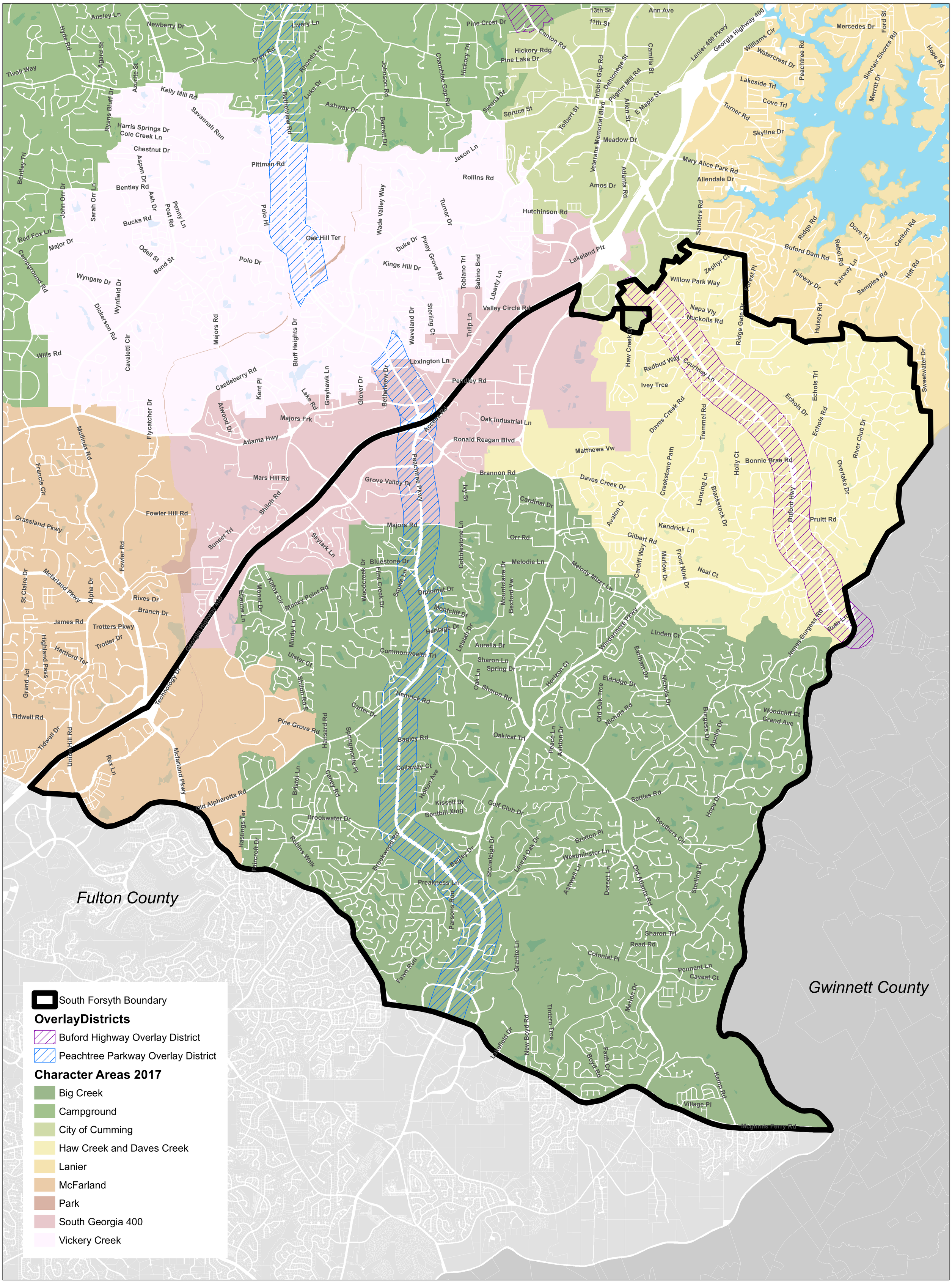

Southeast Forsyth Study Area

0 0.25 0.5 1 1.5 2 Miles

N