

TOPO INFORMATION DEVELOPED OFF OF GIS DATA.
 CONTRACTOR IS TO FIELD VERIFY EXISTING
 CONDITIONS AND TIE-IN POINTS. OBLITERATE
 EXISTING DRIVEWAY NOT IN USE AND
 GRADE TO DRAIN.

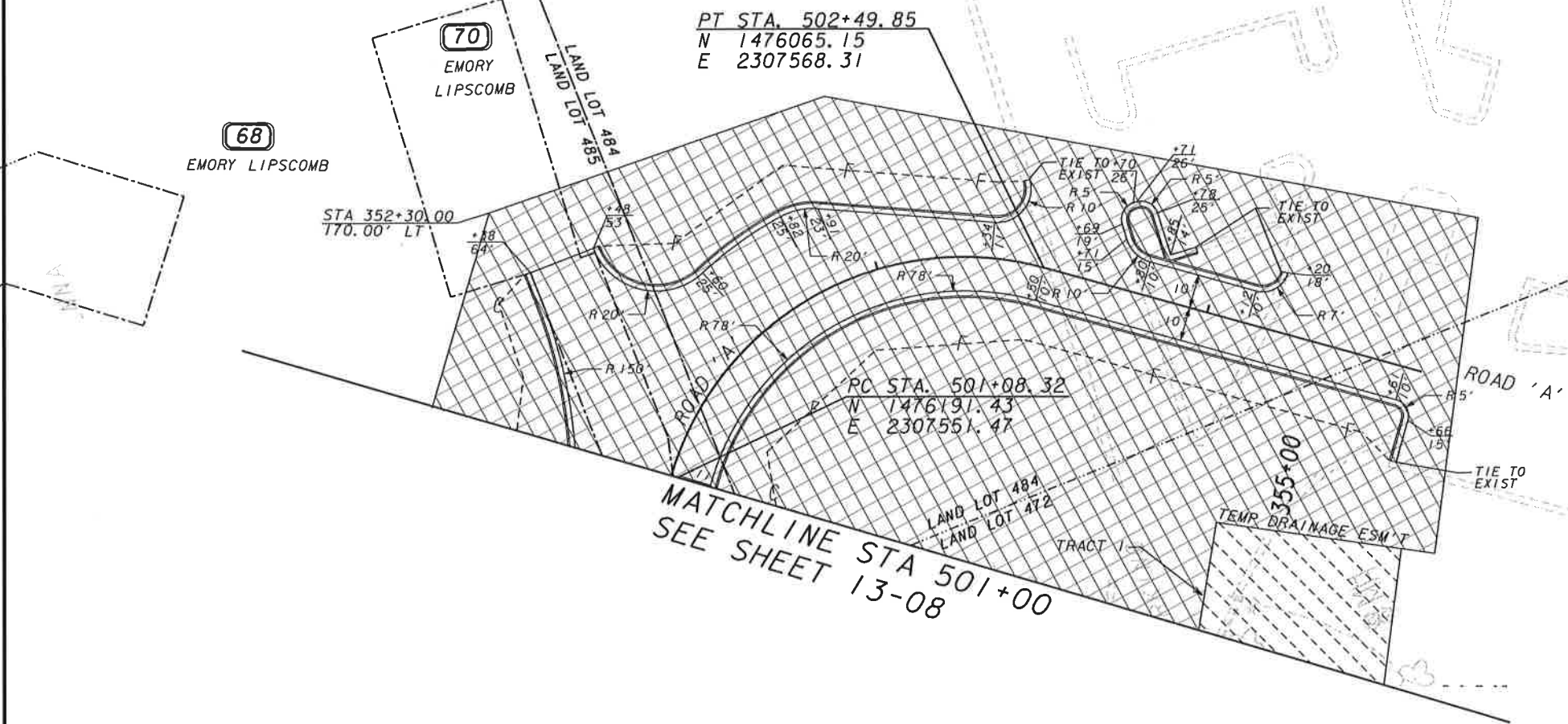

EXISTING R/W & PROPERTY LINE
 REQUIRED R/W LINE
 CONSTRUCTION LIMITS
 EASEMENT FOR CONSTRUCTION
 & MAINT. OF SLOPES & UTILITIES
 EASEMENT FOR CONSTR OF SLOPES
 EASEMENT FOR CONSTR OF DRIVES

BEGIN LIMIT OF ACCESSBLA
 END LIMIT OF ACCESSELA
 LIMIT OF ACCESS
 R/W AND LIMIT OF ACCESS



GRESHAM
 SMITH AND
 PARTNERS



REVISION DATES

FORSYTH COUNTY
 ENGINEERING DEPARTMENT
**MAINLINE PLAN
 OLD ATLANTA ROAD**
 WID 0208-1 (PHASE 3)
 FORSYTH COUNTY

DRAWING No.
13-08A

WID 0208-1
PHASE 3
STATION 315+00
N 1479411.44
E 2307233.99

WID 0208-1
PHASE 3
STATION 320+50
N 1479411.44
E 2307233.99

WID 0208-1
PHASE 3
STATION 320+50
N 1479411.44
E 2307233.99

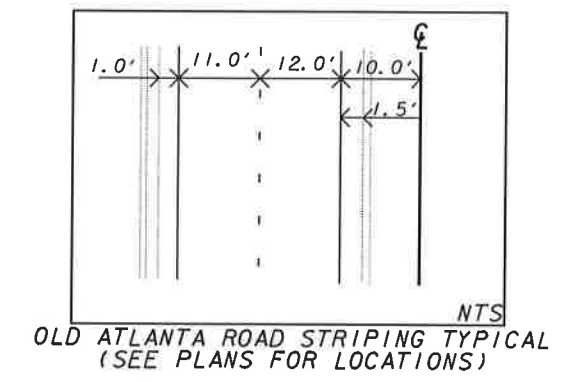
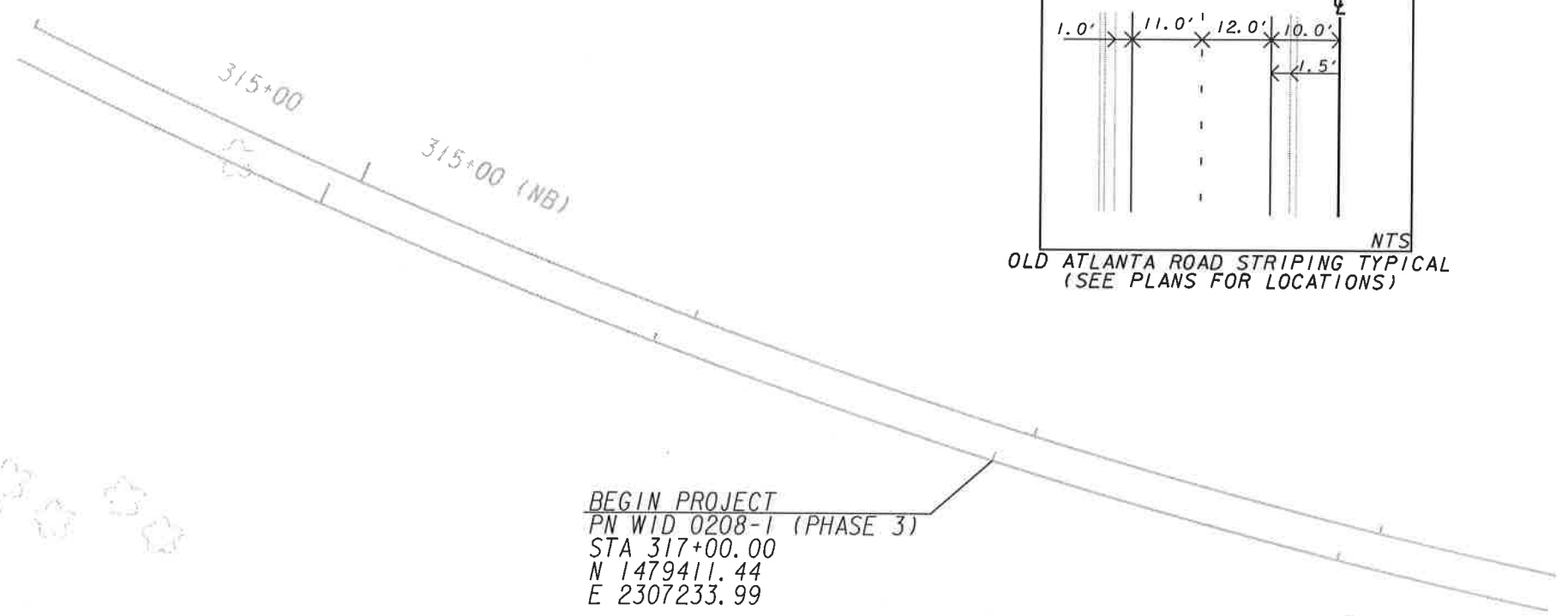

St Mario
CC Pkwy
W16-80P(48)

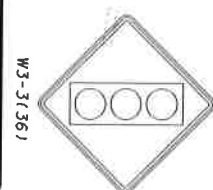

STA. 319+50
(SB)

OLD ATLANTA ROAD (SB)

MATCHLINE STA. 320+50



GRESHAM
SMITH AND
PARTNERS

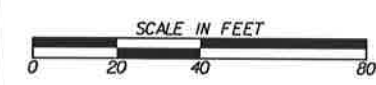

REVISION DATES

FORSYTH COUNTY
ENGINEERING DEPARTMENT

SIGNING AND MARKING PLANS

WID 0208-1 (PHASE 3)
FORSYTH COUNTY

DRAWING No.
26-01

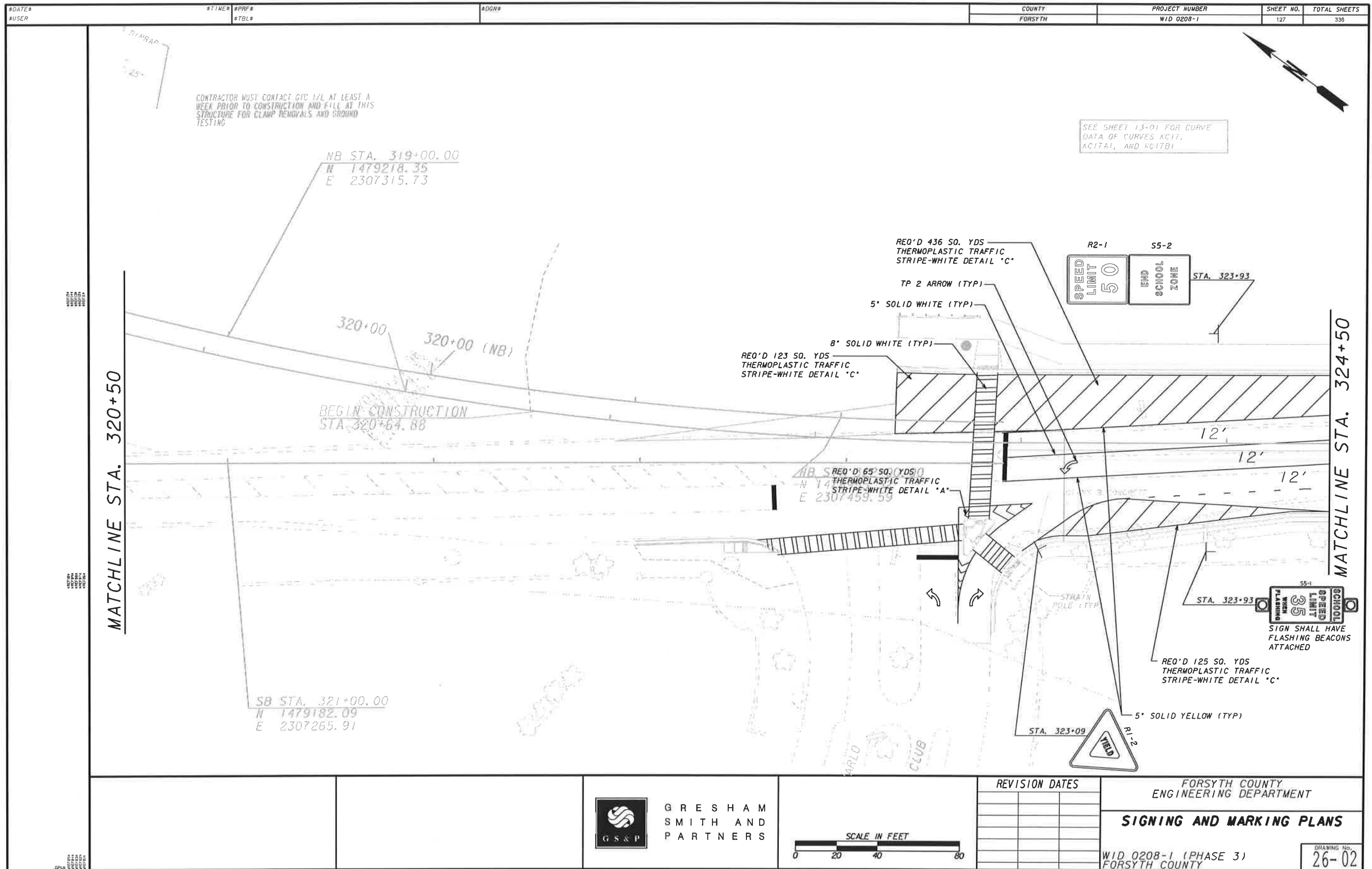

11050
 11048
 11046
 11044

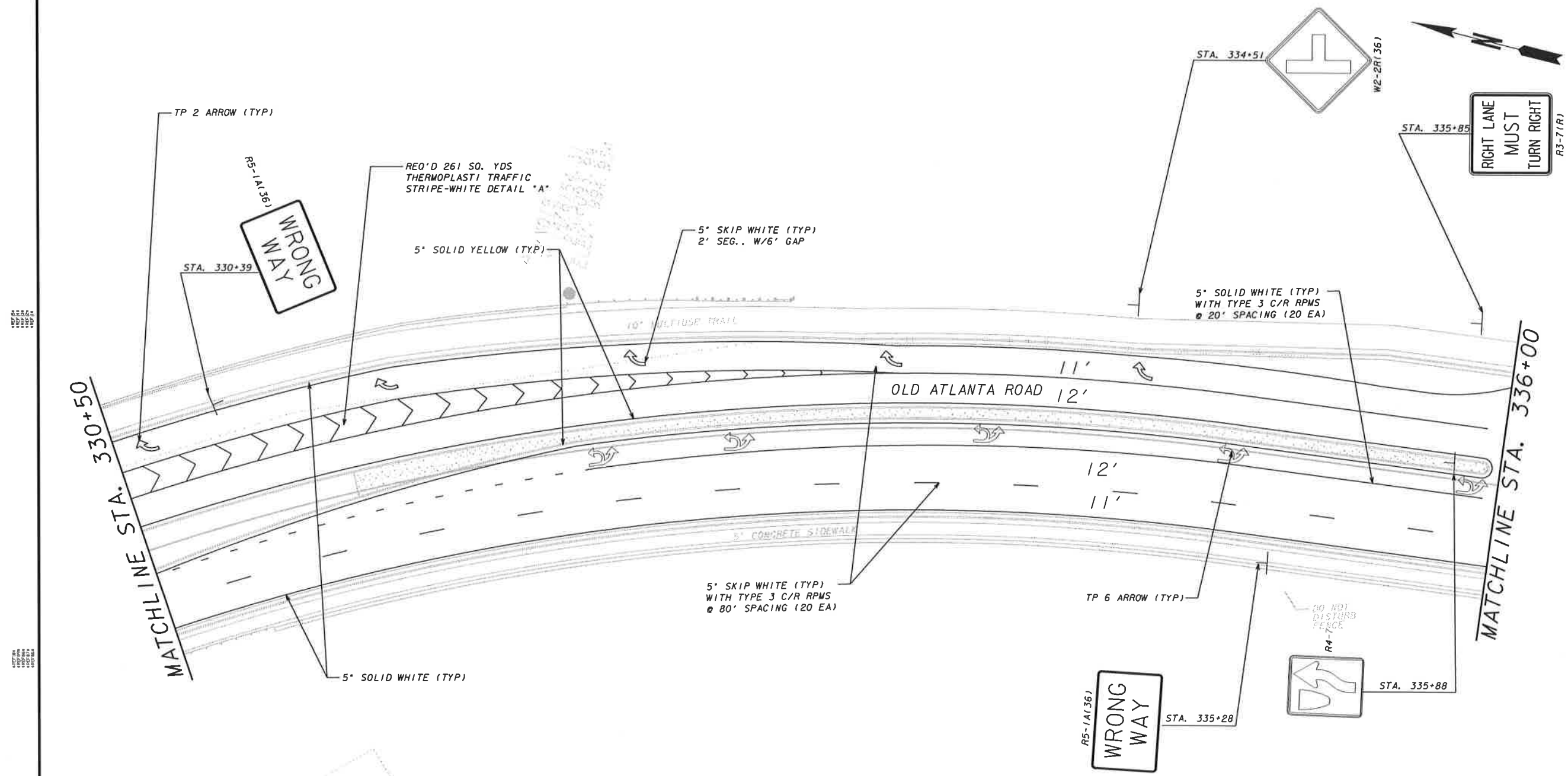

GRESHAM
SMITH AND
PARTNERS



REVISION DATES		

FORSYTH COUNTY
ENGINEERING DEPARTMENT

SIGNING AND MARKING PLANS

WID 0208-1 (PHASE 3)
FORSYTH COUNTY

DRAWING NO.
26-04

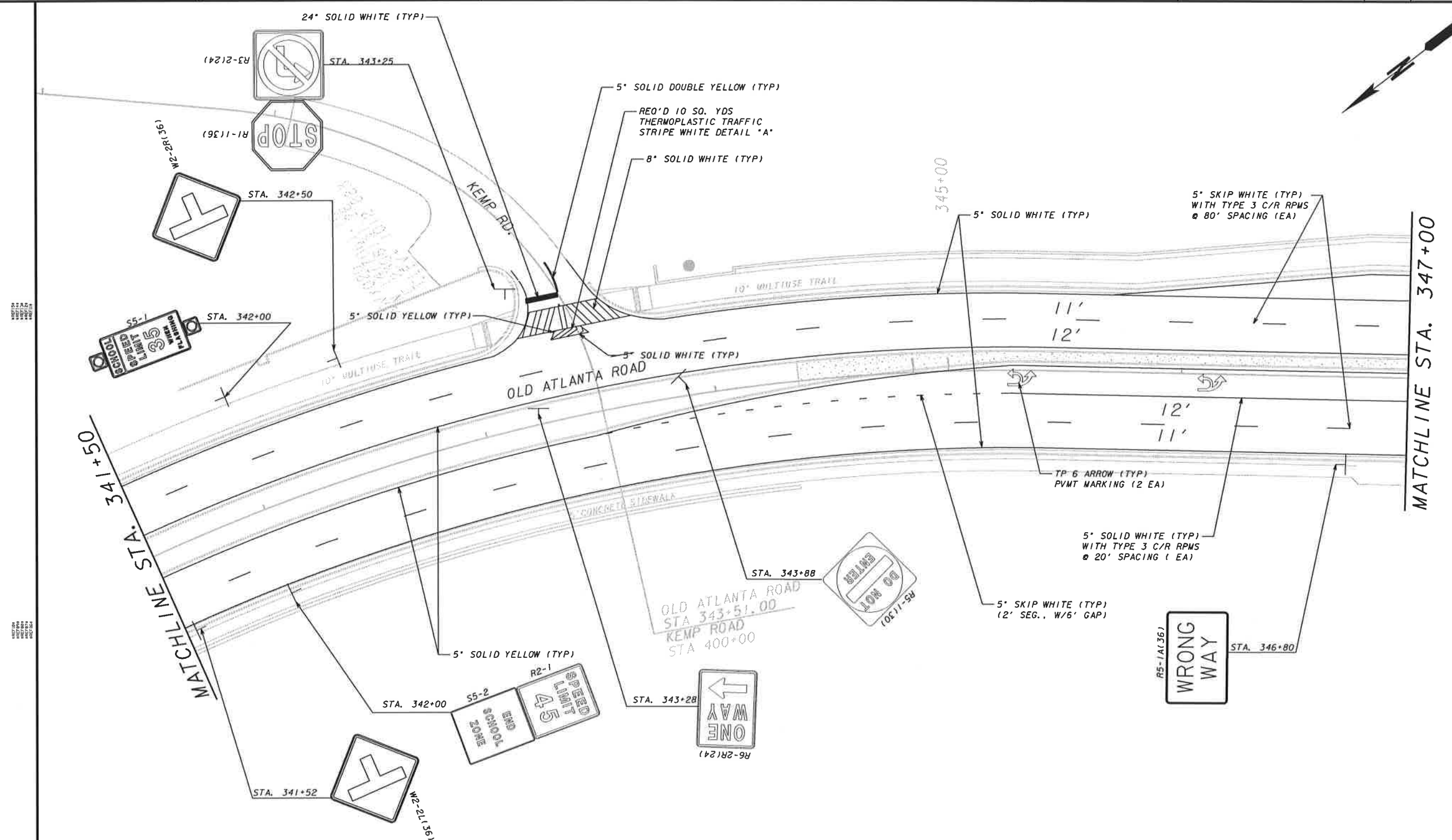

 GRESHAM SMITH AND PARTNERS		REVISION DATES <table border="1"> <tr><td> </td><td> </td><td> </td></tr> <tr><td> </td><td> </td><td> </td></tr> <tr><td> </td><td> </td><td> </td></tr> <tr><td> </td><td> </td><td> </td></tr> <tr><td> </td><td> </td><td> </td></tr> </table>																FORSYTH COUNTY ENGINEERING DEPARTMENT SIGNING AND MARKING PLANS
WID 0208-1 (PHASE 3) FORSYTH COUNTY	DRAWING NO. 26-06																	

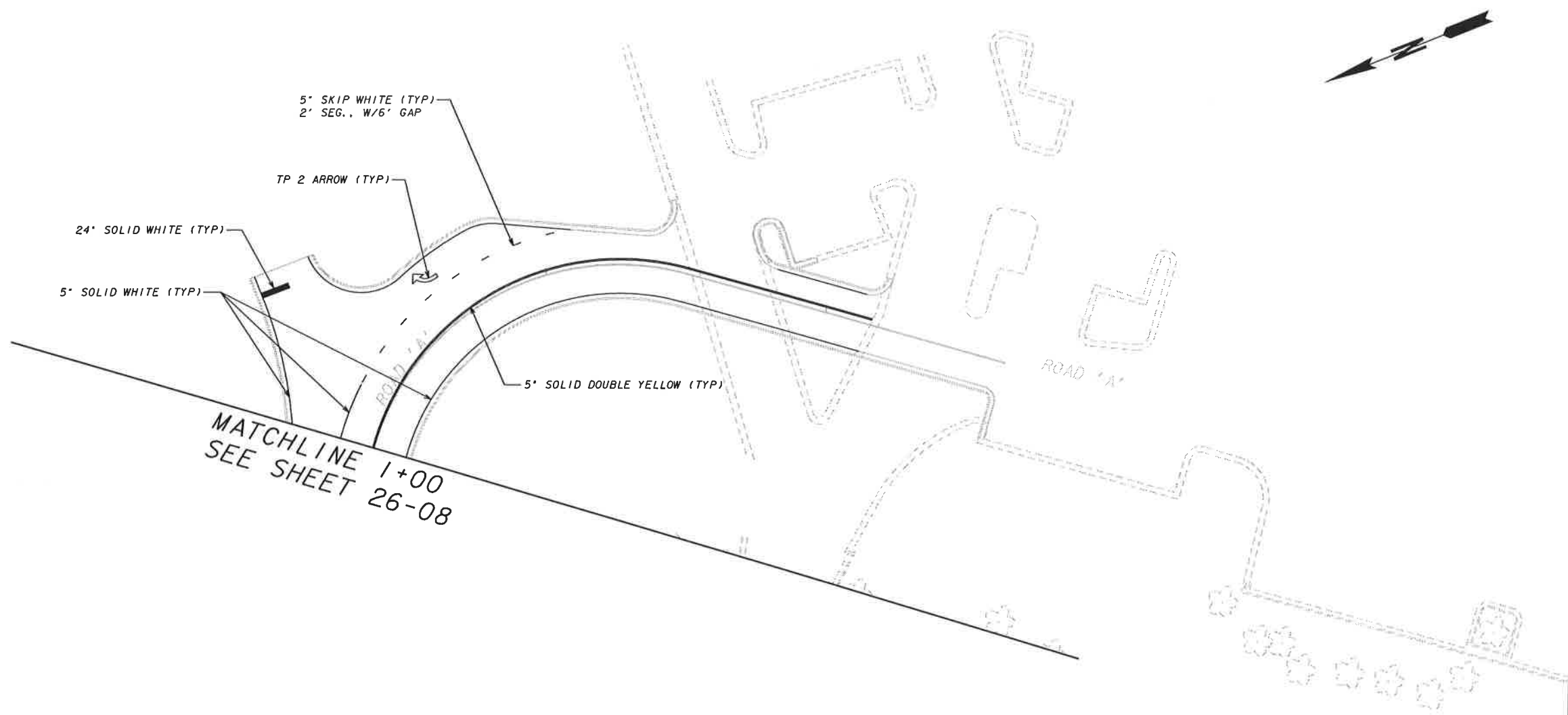

EXISTING R/W & PROPERTY LINE
REQUIRED R/W LINE
CONSTRUCTION LIMITS
EASEMENT FOR CONSTRUCTION
& MAINT. OF SLOPES & UTILITIES
EASEMENT FOR CONSTR OF SLOPES
EASEMENT FOR CONSTR OF DRIVES

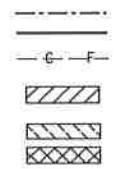

BEGIN LIMIT OF ACCESSBLA
END LIMIT OF ACCESSELA
LIMIT OF ACCESS
R/W AND LIMIT OF ACCESS



G R E S H A M
S M I T H A N D
P A R T N E R S



REVISION DATES		

FORSYTH COUNTY
ENGINEERING DEPARTMENT

SIGNING AND MARKING PLANS

WID 0208-1 (PHASE 3)
FORSYTH COUNTY

DRAWING NO.
26-08A

