

FORSYTH COUNTY  
ENGINEERING DEPARTMENT

RIGHT OF WAY OF PROPOSED  
OLD ATLANTA ROAD  
WIDENING FROM SHARON ROAD TO MCGINNIS FERRY ROAD  
PHASE 5  
FORSYTH COUNTY  
PROJECTS WID 0208-1

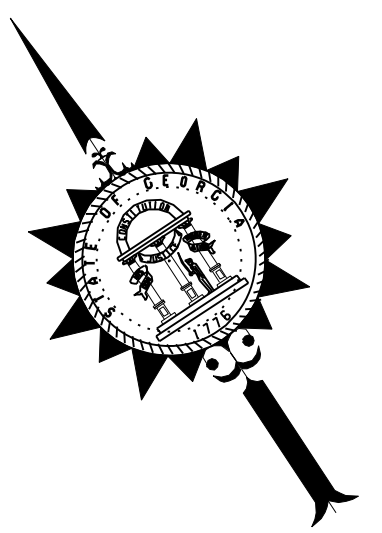

CONVENTIONAL SIGNS	
STATE OR COUNTY LINE.....	-----
CITY LIMIT LINE.....	-----
LAND LOT LINE.....	-----
PROPERTY LINE.....	-----
SURVEY OR BASE LINE.....	-----
RIGHT OF WAY LINE.....	-----
EXISTING.....	-----
REQUIRED.....	-----
LIMIT OF ACCESS.....	-----
ROAD R/W & LIMIT OF ACCESS.....	-----
R/W MARKERS.....	-----
TELEPHONE LINE.....	-----
POWER POLES.....	-----
TELEPHONE OR TELEGRAPH POLES.....	-----

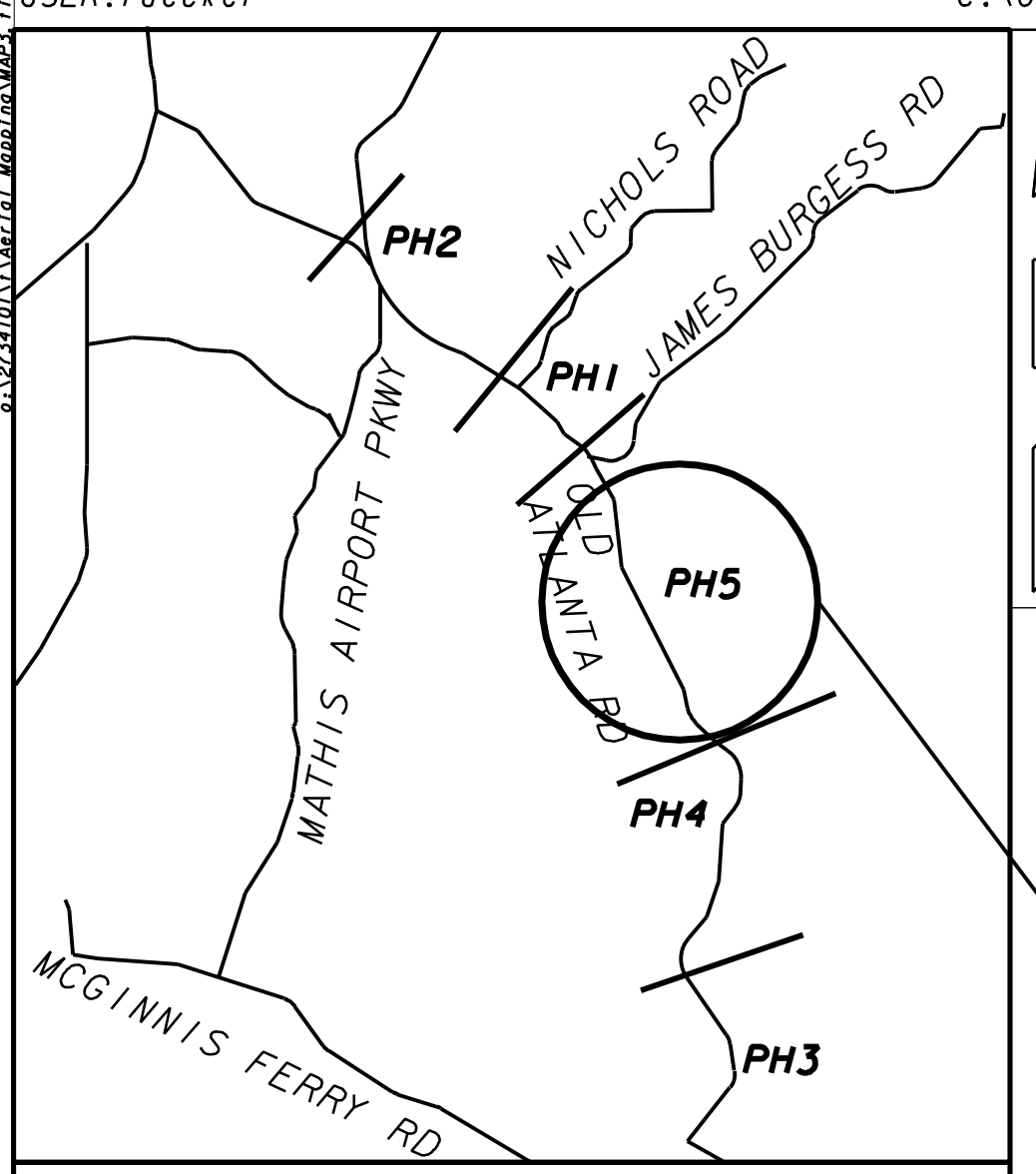

VICINITY MAP

THIS PROJECT IS IN ENGLISH UNITS  
NOTE: THE CO-ORDINATES LISTED ARE GEORGIA WEST ZONE  
GRID CO-ORDINATES BASED ON THE GA. STATE PLANE  
CO-ORDINATE SYSTEM OF GA WEST.  
HORIZONTAL DATUM : NAD 83/94  
VERTICAL DATUM : NAVD 1988

MIDPOINT COORDINATE
STATION 221+50.00 N 1488055.20 E 2306519.53

BEGIN REQ'D R/W  
ACQUISITION  
STA 184+02.89

BEGIN PROJECT  
PN WID 0208-1  
STA. 180+00.00  
N 1491903.02  
E 2305242.15

DESIGN DATA FOR OLD ATLANTA ROAD	
TRAFFIC A.D.T. :	20,900 (2012)
TRAFFIC A.D.T. :	35,850 (2032)
TRAFFIC D.H.V. :	3,755 (2032)
DIRECTIONAL DIST.:	55/45
% TRUCKS:	7%
SPEED DESIGN :	45 MPH

OLD ATLANTA ROAD  
STA. 183+56.23 =  
JAMES BURGESS ROAD  
STA. 10+00.00

OLD ATLANTA ROAD  
STA. 183+62.19  
FIRE STATION ACCESS ROAD  
20+00.00

END REQ'D R/W  
ACQUISITION  
STA 259+66.00  
PHASE 5  
TIE TO EXIST PHASE 4  
STA 260+00.00

THIS PROJECT IS LOCATED 100% IN FORSYTH COUNTY  
AND CONGRESSIONAL DISTRICT 09.  
PROJECT DESIGNATION : EXEMPT  
FUNCTIONAL CLASSIFICATION : MINOR ARTERIAL STREET

LENGTH OF RIGHT OF WAY PROJECT	
	COUNTY NO. 117
	MILES
NET LENGTH OF RIGHT OF WAY	1.432
NET LENGTH OF BRIDGES	0.000
NET LENGTH OF EXCEPTIONS	0.000
GROSS LENGTH OF RIGHT OF WAY	1.432

LAND DISTRICT: 2nd SECTION: 1st  
LAND LOTS: 1071, 1083, 1084, 1140, 1148, 1149 & 1207  
G. M. D. 795

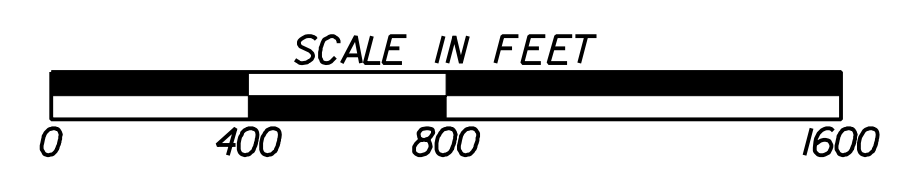

GRESHAM  
SMITH AND  
PARTNERS  
GRESHAM, SMITH & PARTNERS  
2325 LAKEVIEW PARKWAY  
SUITE 300  
ALPHARETTA, GA 30004  
PHONE No. (770) 754-0755

PLANS PREPARED BY  
SARAH E. WORACHEK, PE

FORSYTH COUNTY DEPARTMENT OF TRANSPORTATION	
PLANS COMPLETED DATE: FEBRUARY 27, 2015	DATE
REVISIONS:	

DATE\$\$\$	\$PRF\$	\$DGN\$	STATE	PROJECT NUMBER	SHEET NO.	TOTAL SHEETS
\$USER\$	\$\$PENTABLE\$\$	GRWPLN	GA	WID 0208-1	2	25

[illegible]

 G R E S H A M S M I T H   A N D P A R T N E R S	DATE	REVISIONS	DATE	REVISIONS	FORSYTH COUNTY DEPARTMENT OF TRANSPORTATION  <b>REVISION SUMMARY</b> PROJECT NO: WID 0208-1 (PHASE 5) COUNTY: FORSYTH  DATE 02-27-15 <span style="float: right;">SH 2 OF 25</span>
	2/15/16	ADDED REVISIONS	9/17/18	ADDED REVISIONS	
	2/26/16	ADDED REVISIONS	3/13/19	ADDED REVISIONS	
	3/25/16	ADDED REVISIONS	3/26/19	ADDED REVISIONS	
	8/12/16	ADDED REVISIONS			
	9/20/16	ADDED REVISIONS			
	1/05/17	ADDED REVISIONS			

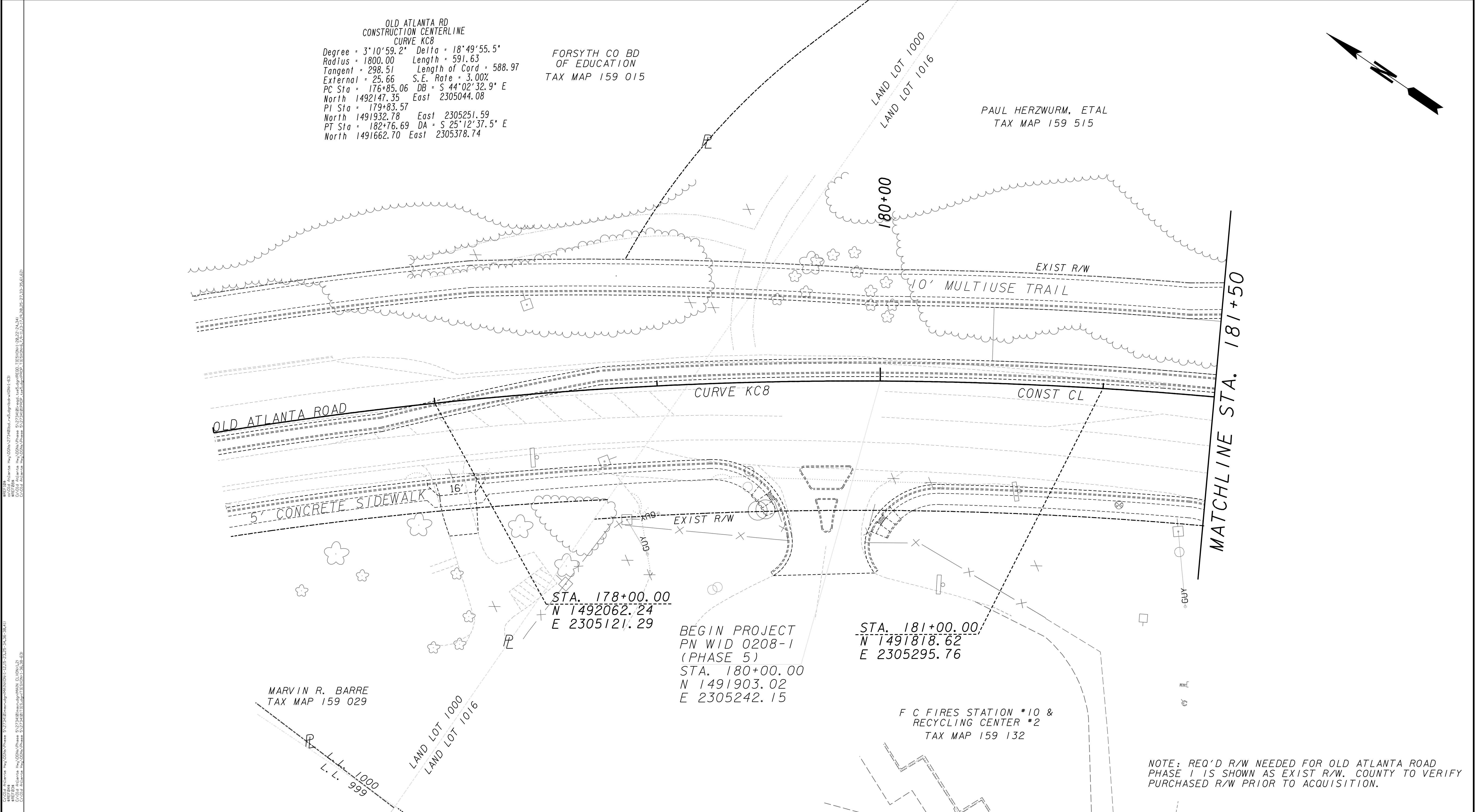

PROPERTY AND EXISTING R/W LINE

REQUIRED R/W LINE

CONSTRUCTION LIMITS

EASEMENT FOR CONSTR

& MAINTENANCE OF SLOPES

EASEMENT FOR CONSTR OF SLOPES

EASEMENT FOR CONSTR OF DRIVES

-----E-----

-----C-----F-----

BEGIN LIMIT OF ACCESS.....BLA

END LIMIT OF ACCESS.....ELA

LIMIT OF ACCESS

REQ'D R/W & LIMIT OF ACCESS

SCALE IN FEET

GRESHAM  
SMITH AND  
PARTNERS

DATE	REVISIONS	DATE	REVISIONS

FORSYTH COUNTY  
DEPARTMENT OF TRANSPORTATION

RIGHT OF WAY MAP

PROJECT NO: WID 0208-1

COUNTY: FORSYTH

LAND LOT NO'S: 1071, 1083, 1084, 1140, 1148, 1149 & 1207

LAND DISTRICT: 2nd SECTION: 1st

GMD: 795

DATE 02-27-15

SH 03 OF 25





PROPERTY AND EXISTING R/W LINE -----E----- REQUIRED R/W LINE -----F----- CONSTRUCTION LIMITS -----C----- EASEMENT FOR CONSTR & MAINTENANCE OF SLOPES EASEMENT FOR CONSTR OF SLOPES EASEMENT FOR CONSTR OF DRIVES	BEGIN LIMIT OF ACCESS.....BLA END LIMIT OF ACCESS.....ELA LIMIT OF ACCESS -----ooo----- REQ'D R/W & LIMIT OF ACCESS ---   ---	 G R E S H A M S M I T H   A N D P A R T N E R S	DATE	REVISIONS	DATE	REVISIONS	FORSYTH COUNTY DEPARTMENT OF TRANSPORTATION <b>RIGHT OF WAY MAP</b> PROJECT NO: WID 0208-1 COUNTY: FORSYTH LAND LOT NO'S: 1071, 1083, 1084, 1140, 1148, 1149 & 1207 LAND DISTRICT: 2nd SECTION: 1st GMD: 795 DATE 02-27-15 SH 05 OF 25
							



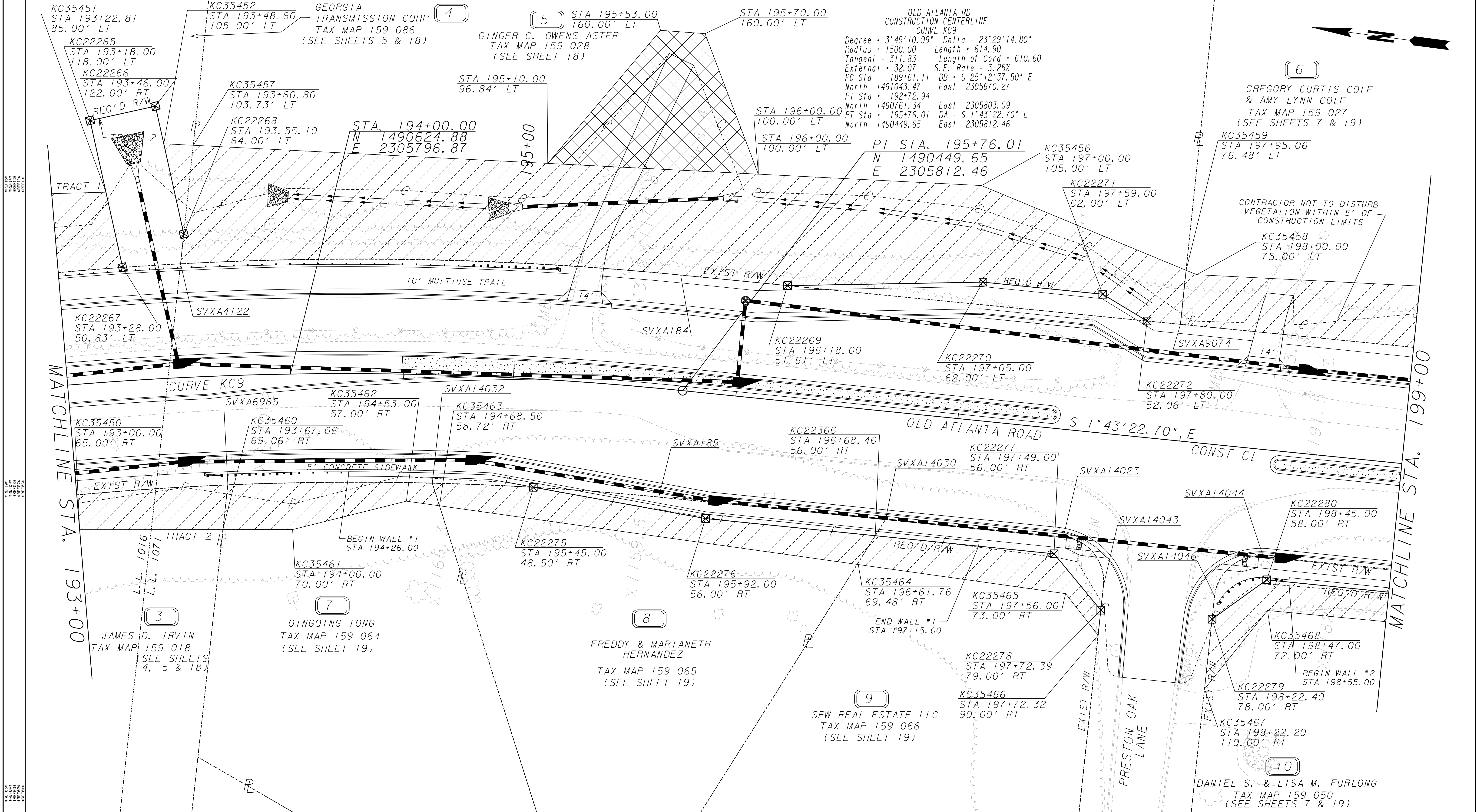

PROPERTY AND EXISTING R/W LINE

REQUIRED R/W LINE

CONSTRUCTION LIMITS

EASEMENT FOR CONSTR

& MAINTENANCE OF SLOPES

EASEMENT FOR CONSTR OF SLOPES

EASEMENT FOR CONSTR OF DRIVES

BEGIN LIMIT OF ACCESS.....BLA

END LIMIT OF ACCESS.....ELA

LIMIT OF ACCESS

REQ'D R/W & LIMIT OF ACCESS

SCALE IN FEET

0 20 40 80

G S & P

GRESHAM SMITH AND PARTNERS

DATE

REVISIONS

2-26-16

REV NAME PAR 8

8-12-16

REV NAME PAR 7, 8, 9

9-20-16

ADDED NOTE ABOUT DISTURBING VEGETATION - PAR 6

1-05-17

REV NAME PAR 6, 7, 9, 10

3-13-19

ADD TOPO (SIGN AT ENTRANCE OF PRESTON OAK LANE) PAR 9

DATE

REVISIONS

FORSYTH COUNTY

DEPARTMENT OF TRANSPORTATION

RIGHT OF WAY MAP

PROJECT NO: WID 0208-1

COUNTY: FORSYTH

LAND LOT NO'S: 1071, 1083, 1084, 1140, 1148, 1149 & 1207

LAND DISTRICT: 2nd SECTION: 1st

GMD: 795

DATE 02-27-15

SH 06 OF 25

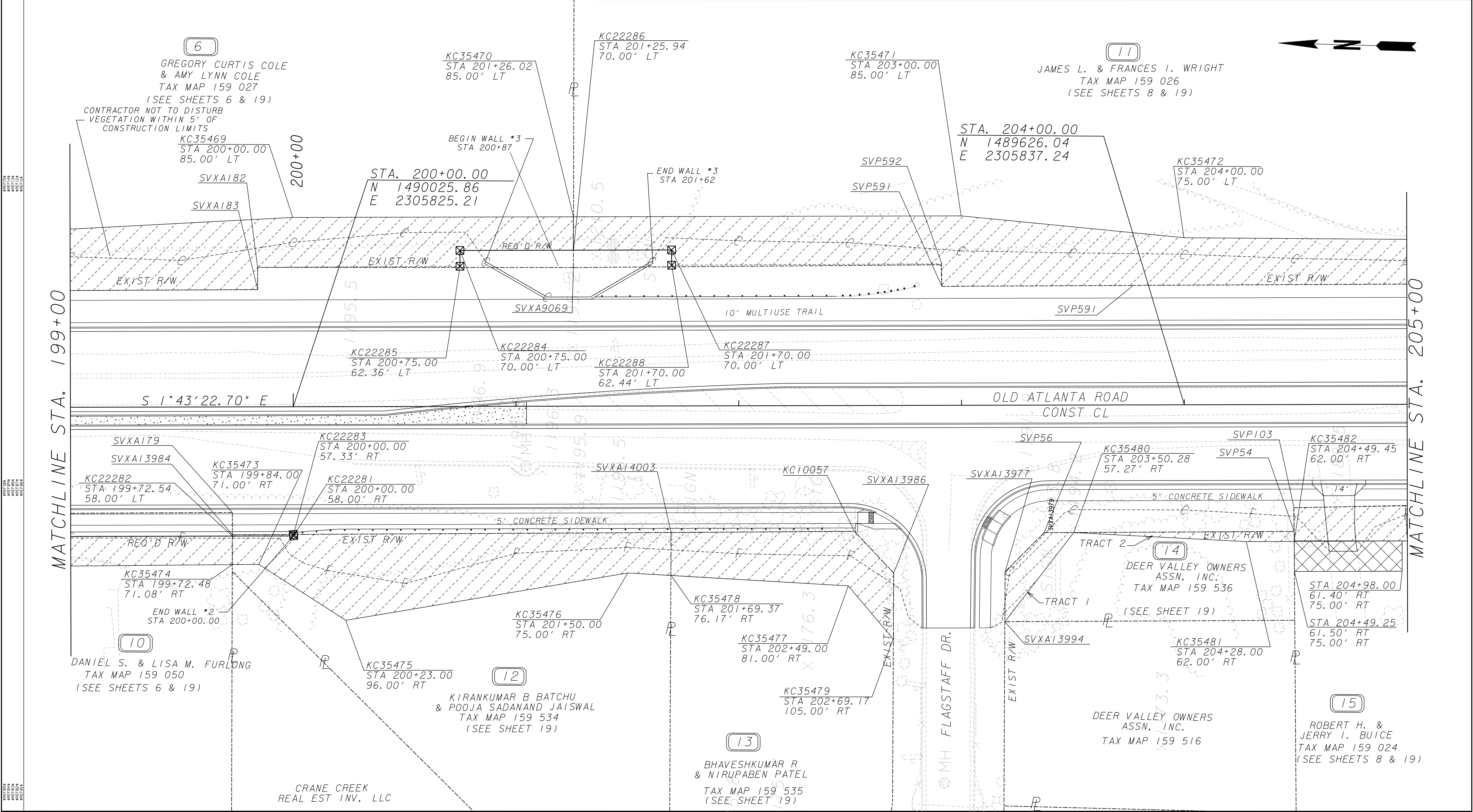

<div>PROPERTY AND EXISTING R/W LINE REQUIRED R/W LINE CONSTRUCTION LIMITS EASEMENT FOR CONSTR &amp; MAINTENANCE OF SLOPES EASEMENT FOR CONSTR OF SLOPES EASEMENT FOR CONSTR OF DRIVES</div>		<div>BEGIN LIMIT OF ACCESS.....BLA END LIMIT OF ACCESS.....ELA LIMIT OF ACCESS REQ'D R/W &amp; LIMIT OF ACCESS</div>		<div> G R E S H A M S M I T H   A N D P A R T N E R S</div>	<table><tr><th>DATE</th><th>REVISIONS</th><th>DATE</th><th>REVISIONS</th></tr><tr><td>2/15/16</td><td>REV EXIST RW PAR 6-11-14-15</td><td>3/13/19</td><td>ADDED TOPO (SIGN AT ENTRANCE OF FLAGSTAFF DR) PAR 14</td></tr><tr><td>8/12/16</td><td>REV NAMES PAR 12, 13, 14</td><td></td><td></td></tr><tr><td>9/20/16</td><td>ADDED NOTE ABOUT DISTURBING VEGETATION - PAR 6</td><td></td><td></td></tr><tr><td>*</td><td>REV EXISTING PROP LINE &amp; TEMP ESMT PAR 13</td><td></td><td></td></tr><tr><td>1/05/17</td><td>REV NAMES PAR 6, 10, 11; REV TAX MAP * PAR 11</td><td></td><td></td></tr><tr><td>*</td><td>REV R/W &amp; ESMT PAR 6; REV R/W &amp; ESM'T PTS FLAGGING PAR 11</td><td></td><td></td></tr></table>	DATE	REVISIONS	DATE	REVISIONS	2/15/16	REV EXIST RW PAR 6-11-14-15	3/13/19	ADDED TOPO (SIGN AT ENTRANCE OF FLAGSTAFF DR) PAR 14	8/12/16	REV NAMES PAR 12, 13, 14			9/20/16	ADDED NOTE ABOUT DISTURBING VEGETATION - PAR 6			*	REV EXISTING PROP LINE & TEMP ESMT PAR 13			1/05/17	REV NAMES PAR 6, 10, 11; REV TAX MAP * PAR 11			*	REV R/W & ESMT PAR 6; REV R/W & ESM'T PTS FLAGGING PAR 11			<div>FORSYTH COUNTY DEPARTMENT OF TRANSPORTATION <b>RIGHT OF WAY MAP</b> PROJECT NO: WID 0208-1 COUNTY: FORSYTH LAND LOT NO'S: 1071, 1083, 1084, 1140, 1148, 1149 &amp; 1207 LAND DISTRICT: 2nd SECTION: 1st GMD: 795 DATE 02-27-15 SH 07 OF 25</div>	
DATE	REVISIONS	DATE	REVISIONS																																
2/15/16	REV EXIST RW PAR 6-11-14-15	3/13/19	ADDED TOPO (SIGN AT ENTRANCE OF FLAGSTAFF DR) PAR 14																																
8/12/16	REV NAMES PAR 12, 13, 14																																		
9/20/16	ADDED NOTE ABOUT DISTURBING VEGETATION - PAR 6																																		
*	REV EXISTING PROP LINE & TEMP ESMT PAR 13																																		
1/05/17	REV NAMES PAR 6, 10, 11; REV TAX MAP * PAR 11																																		
*	REV R/W & ESMT PAR 6; REV R/W & ESM'T PTS FLAGGING PAR 11																																		



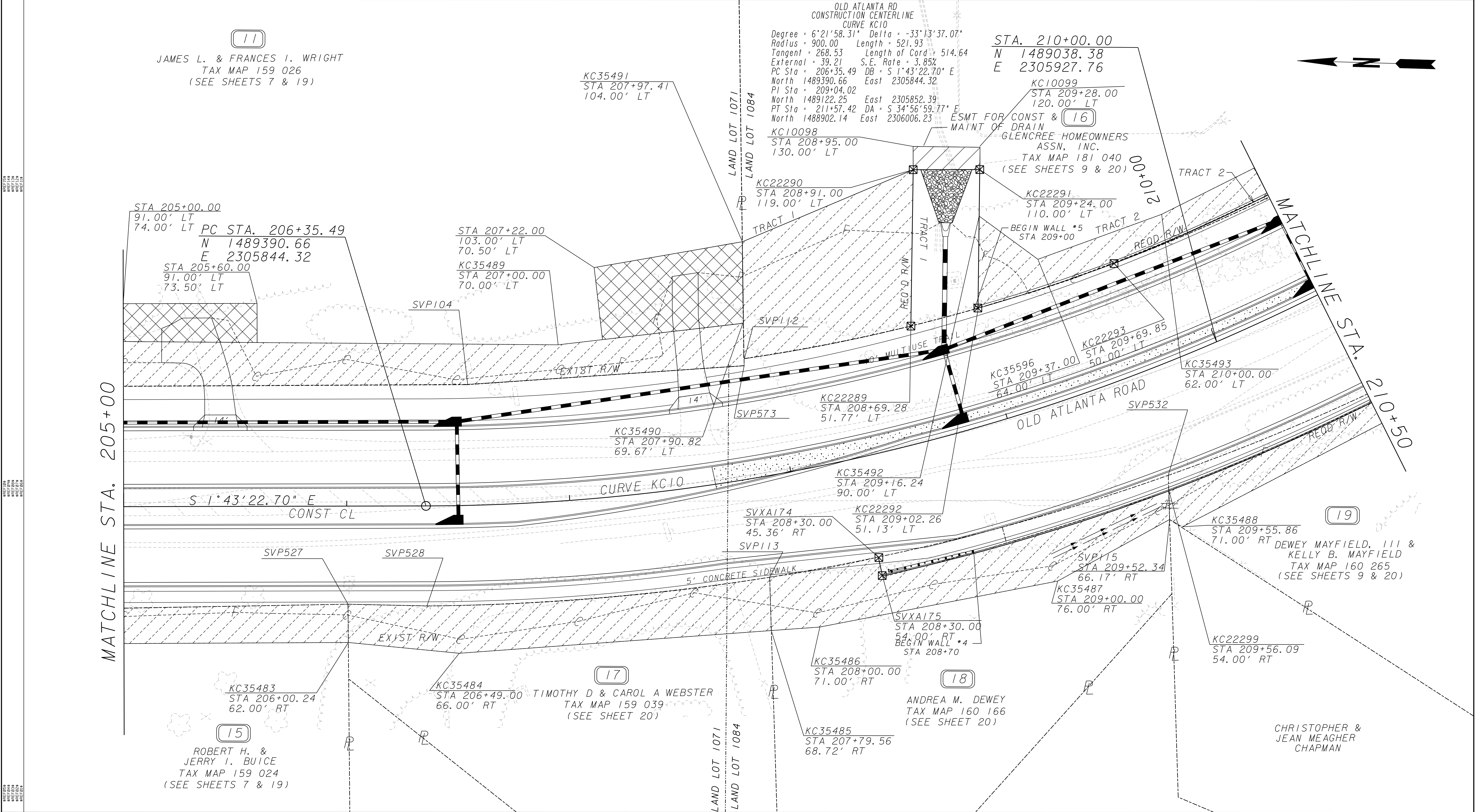

PROPERTY AND EXISTING R/W LINE

REQUIRED R/W LINE

CONSTRUCTION LIMITS

EASEMENT FOR CONSTR

& MAINTENANCE OF SLOPES

EASEMENT FOR CONSTR OF SLOPES

EASEMENT FOR CONSTR OF DRIVES

BEGIN LIMIT OF ACCESS.....BLA

END LIMIT OF ACCESS.....ELA

LIMIT OF ACCESS

REQ'D R/W & LIMIT OF ACCESS

SCALE IN FEET

0 20 40 80

G S & P

GRESHAM SMITH AND PARTNERS

DATE

REVISIONS

2/15/16

REV EXIST RW PAR 11-15-16-17-18-19

8/12/16

REV NAME PAR 17

1/05/17

REV NAMES PAR 11 & 19; REV TAX MAP \* PAR 11

'

REV FLAGGING ON ESMT PTS KC35491 & KC35490 (PAR 11 & 16)

'

& PT KC22299 & SVP115 (PAR 18 & 19) TO MATCH TBLS

9/17/18

ADD PAR 16 PERM DRAIN ESMT

DATE

REVISIONS

FORSYTH COUNTY

DEPARTMENT OF TRANSPORTATION

RIGHT OF WAY MAP

PROJECT NO: WID 0208-1

COUNTY: FORSYTH

LAND LOT NO'S: 1071, 1083, 1084, 1140, 1148, 1149 & 1207

LAND DISTRICT: 2nd SECTION: 1st

GMD: 795

DATE 02-27-15

SH 08 OF 25





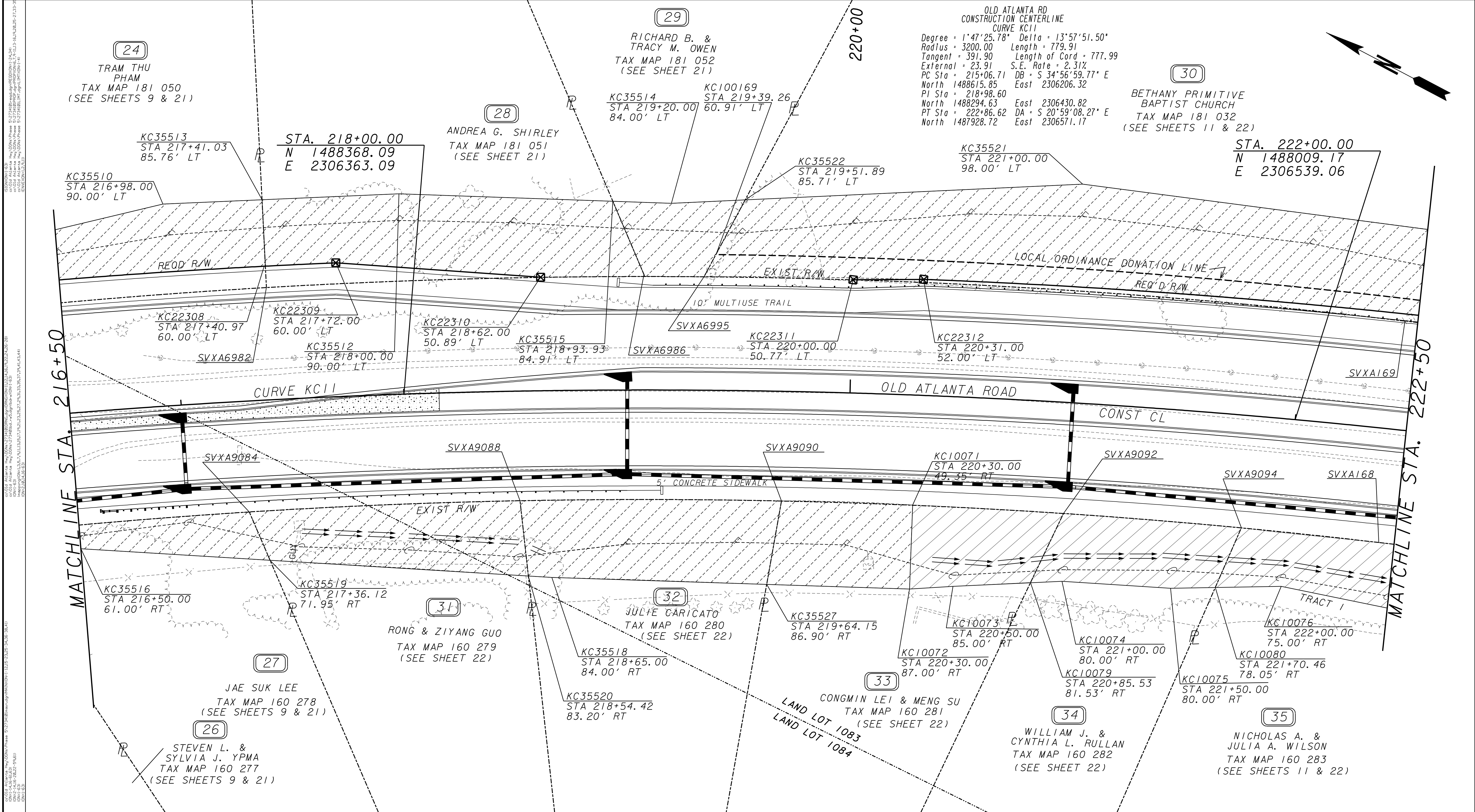

PROPERTY AND EXISTING R/W LINE

REQUIRED R/W LINE

CONSTRUCTION LIMITS

EASEMENT FOR CONSTR

& MAINTENANCE OF SLOPES

EASEMENT FOR CONSTR OF SLOPES

EASEMENT FOR CONSTR OF DRIVES

-----E-----

-----C-----F-----

BEGIN LIMIT OF ACCESS.....BLA

END LIMIT OF ACCESS.....ELA

LIMIT OF ACCESS

REQ'D R/W & LIMIT OF ACCESS

SCALE IN FEET

0 20 40 80

GRESHAM  
SMITH AND  
PARTNERS

DATE	REVISIONS	DATE	REVISIONS
3-25-16	ADDED DONATION LINE TO P30		
3-25-16	REV NAME PAR 35		
8-12-16	REV NAME PAR 30, 31, 33		
9-20-16	MODIFIED & REV TEMP ESMT TO PERM ESMT- PAR 34 & 35 TR 1		
	REV TEMP ESMT & ADD PERM ESMT- PAR 33		
1-05-17	REV NAME PAR 24, 26, 27, 29, 31, 32		

FORSYTH COUNTY  
DEPARTMENT OF TRANSPORTATION

RIGHT OF WAY MAP

PROJECT NO.: WID 0208-1

COUNTY: FORSYTH

LAND LOT NO'S: 1071, 1083, 1084, 1140, 1148, 1149 & 1207

LAND DISTRICT: 2nd SECTION: 1st

GMD: 795

DATE 02-27-15

SH 10 OF 25



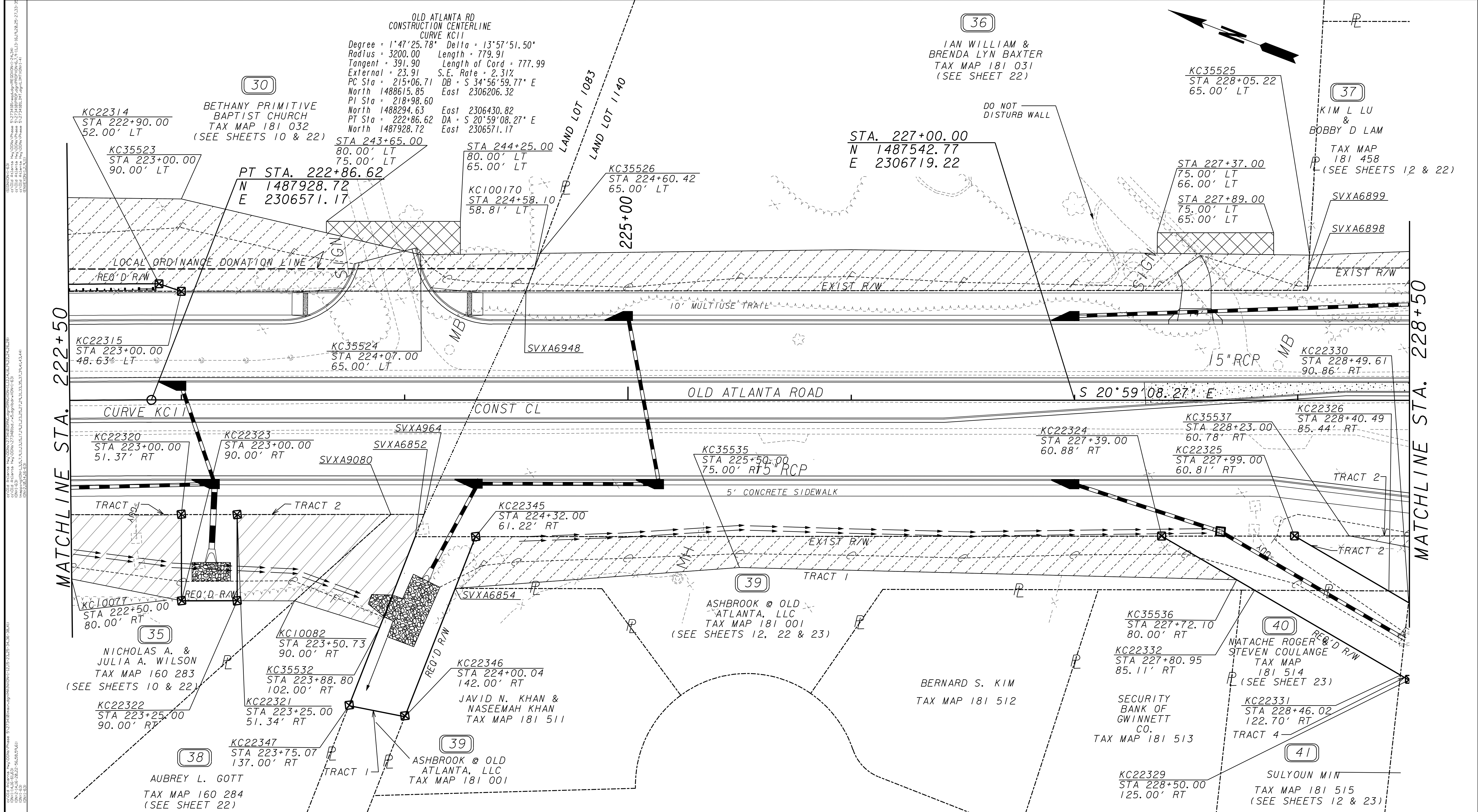

PROPERTY AND EXISTING R/W LINE

REQUIRED R/W LINE

CONSTRUCTION LIMITS

EASEMENT FOR CONSTR

& MAINTENANCE OF SLOPES

EASEMENT FOR CONSTR OF SLOPES

EASEMENT FOR CONSTR OF DRIVES

-----E-----

-----C-----

-----F-----

BEGIN LIMIT OF ACCESS.....BLA

END LIMIT OF ACCESS.....ELA

LIMIT OF ACCESS

REQ'D R/W & LIMIT OF ACCESS

SCALE IN FEET

0 20 40 80

GRESHAM  
SMITH AND  
PARTNERS

DATE	REVISIONS	DATE	REVISIONS
3-25-16	ADDED LOCAL ORDINANCE DONATION LINE P30		
3-25-16	REV NAME PARCEL 35		
8-12-16	REV NAME PARCEL 30, 37, 40, 41		
9-20-16	MODIFIED & REV TEMP ESMT TO PERM ESMT PAR 35 TR 1 & 2 AND 38		
1-05-17	REV NAME PAR 36 & 38; LOC SIGN PAR 30		
	REV NAMES ON UNNUMBERED PARS ON EACH SIDE OF PAR 39		

FORSYTH COUNTY  
DEPARTMENT OF TRANSPORTATION

RIGHT OF WAY MAP

PROJECT NO: WID 0208-1

COUNTY: FORSYTH

LAND LOT NO'S: 1071, 1083, 1084, 1140, 1148, 1149 & 1207

LAND DISTRICT: 2nd SECTION: 1st

GMD: 795

DATE 02-27-15

SH 11 OF 25

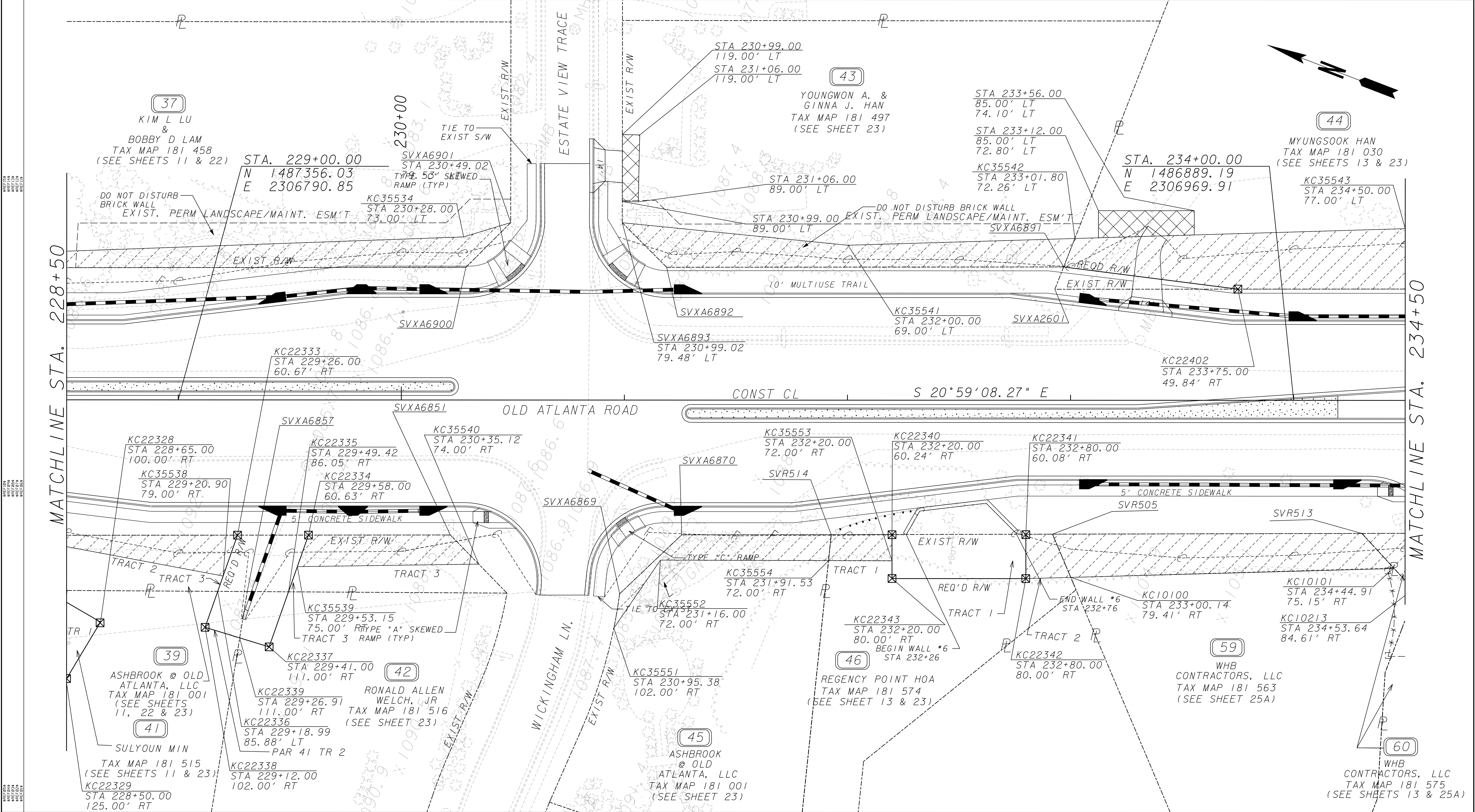

PROPERTY AND EXISTING R/W LINE

REQUIRED R/W LINE

CONSTRUCTION LIMITS

EASEMENT FOR CONSTR

& MAINTENANCE OF SLOPES

EASEMENT FOR CONSTR OF SLOPES

EASEMENT FOR CONSTR OF DRIVES

-----E-----

-----C-----F-----

-----H-----

-----I-----

-----J-----

-----K-----

BEGIN LIMIT OF ACCESS.....BLA

END LIMIT OF ACCESS.....ELA

LIMIT OF ACCESS

REQ'D R/W & LIMIT OF ACCESS

SCALE IN FEET

0 20 40 80

GRESHAM  
SMITH AND  
PARTNERS

DATE	REVISIONS	DATE	REVISIONS
8-12-16	REV NAMES PAR 37, 41, 42, 46		
9-17-18	REV PROP LINE BTWN PAR 45 & 46; SUBDIV PAR 46 & ADD		
	NEW PAR 59; REV EXIST R/W LINE PAR 45, 46 & 59		
	LABEL THE EXIST PERM LANDSCAPE/MAINT ESMT PAR 37&43		
3-13-19	ADD TOPO (SIGN AT CORNER OF WICKINGHAM LN.) PAR 45		
3-26-19	LABEL PAR, ADD TOPO (MONUMENT & FENCE) AND D/W-PAR 60		

FORSYTH COUNTY  
DEPARTMENT OF TRANSPORTATION

RIGHT OF WAY MAP

PROJECT NO.: WID 0208-1

COUNTY: FORSYTH

LAND LOT NO'S: 1071, 1083, 1084, 1140, 1148, 1149 & 1207

LAND DISTRICT: 2nd SECTION: 1st

GMD: 795

DATE 02-27-15

SH 12 OF 25



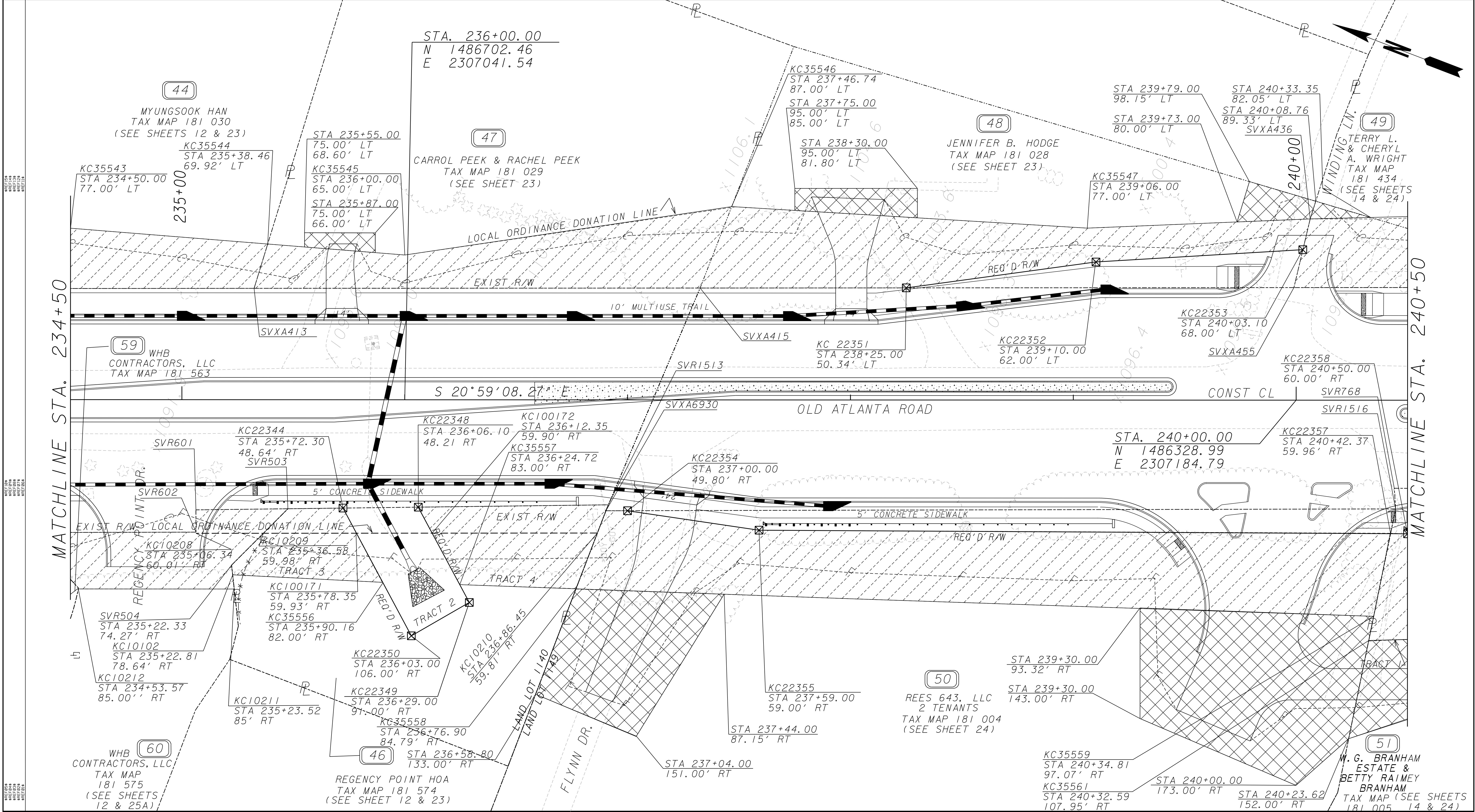

PROPERTY AND EXISTING R/W LINE

REQUIRED R/W LINE

CONSTRUCTION LIMITS

EASEMENT FOR CONSTR

& MAINTENANCE OF SLOPES

EASEMENT FOR CONSTR OF SLOPES

EASEMENT FOR CONSTR OF DRIVES

-----E-----

-----C-----F-----

BEGIN LIMIT OF ACCESS.....BLA

END LIMIT OF ACCESS.....ELA

LIMIT OF ACCESS

REQ'D R/W & LIMIT OF ACCESS

GRESHAM  
SMITH AND  
PARTNERS

DATE	REVISIONS	DATE	REVISIONS
3-25-16	ADDED LOCAL ORDINANCE DONATION LINE P46 - P47	3-26-19	LABEL PAR 59; ADD TOPO (MONUMENT & FENCE) AND D/W-PAR 60
8-12-16	REV NAME PAR 46, 47		REV TEMPORARY ESMT - PAR 60
1-05-17	REV NAME PAR 47, 50 & 51		
9-17-18	SUBDIV PAR 46 & ADD NEW PAR 60 & REV EXIST R/W LINE		
	PAR 46, 50, 51 & 60; REV PROP LINE BTWN PAR 50 & 51		
	REV TEMP ESMT PAR 46 TR 2 & 3 TO PAR 46 TR 3 & 4		

FORSYTH COUNTY  
DEPARTMENT OF TRANSPORTATION

RIGHT OF WAY MAP

PROJECT NO: WID 0208-1

COUNTY: FORSYTH

LAND LOT NO'S: 1071, 1083, 1084, 1140, 1148, 1149 & 1207

LAND DISTRICT: 2nd SECTION: 1st

GMD: 795

DATE 02-27-15

SH 13 OF 25





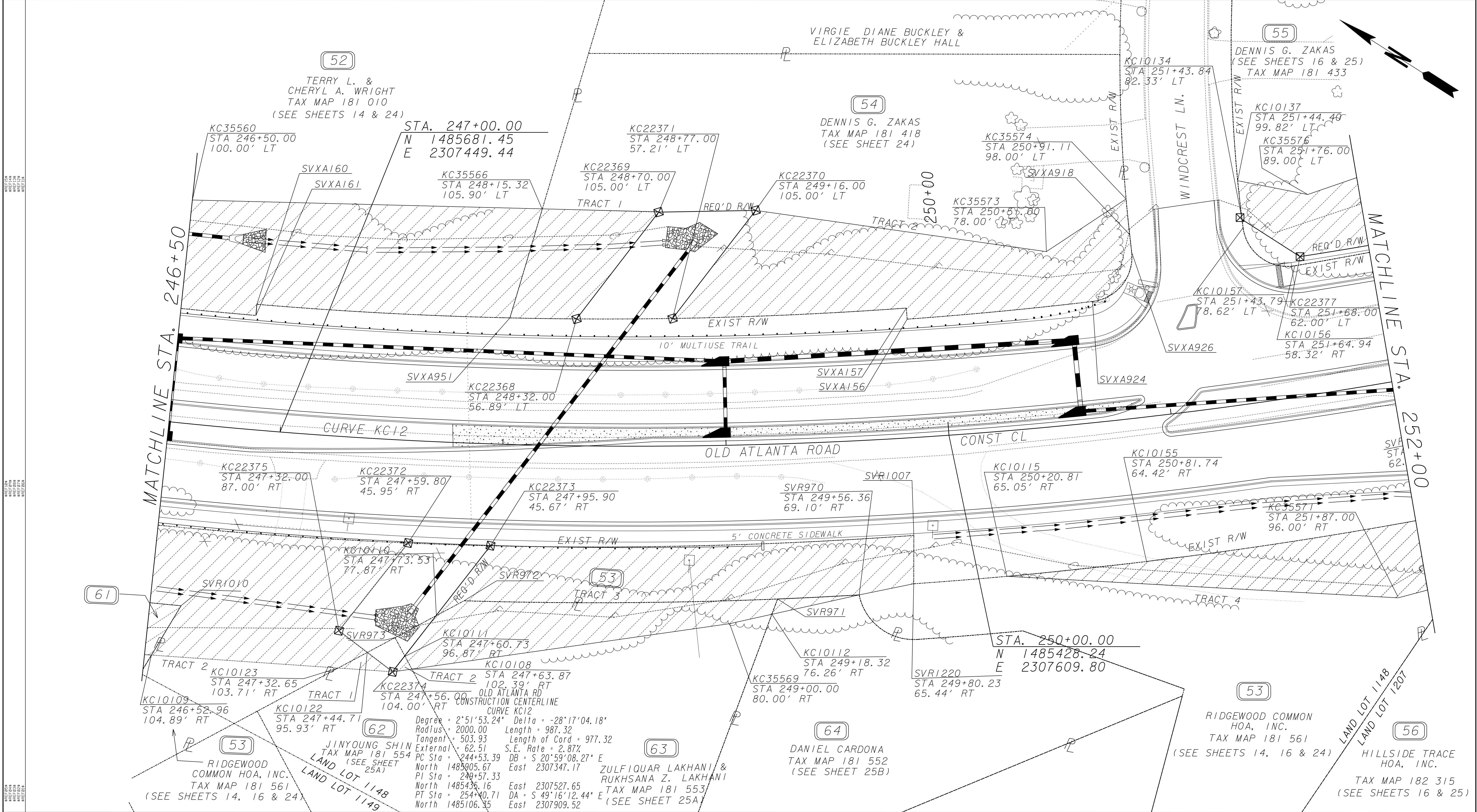

<p>PROPERTY AND EXISTING R/W LINE -----P-----</p> <p>REQUIRED R/W LINE -----C-----F-----</p> <p>CONSTRUCTION LIMITS -----C-----F-----</p> <p>EASEMENT FOR CONSTR &amp; MAINTENANCE OF SLOPES [Hatched Box]</p> <p>EASEMENT FOR CONSTR OF SLOPES [Hatched Box]</p> <p>EASEMENT FOR CONSTR OF DRIVES [Hatched Box]</p>	<p>BEGIN LIMIT OF ACCESS.....BLA</p> <p>END LIMIT OF ACCESS.....ELA</p> <p>LIMIT OF ACCESS -----C-----F-----</p> <p>REQ'D R/W &amp; LIMIT OF ACCESS [Hatched Box]</p> <p>SCALE IN FEET</p> <p>0 20 40 80</p>	<p>GRESHAM SMITH AND PARTNERS</p>	<table><tr><th>DATE</th><th>REVISIONS</th><th>DATE</th><th>REVISIONS</th></tr><tr><td>1-05-17</td><td>REV NAME PAR 53 &amp; 56; REV TAX MAP* PAR 53</td><td></td><td></td></tr><tr><td>9-17-18</td><td>REV EXIST R/W PAR 53 &amp; 55; SUBDIVIDED PAR 53 &amp; ADD NEW PARS 62, 63 &amp; 64</td><td></td><td></td></tr></table>	DATE	REVISIONS	DATE	REVISIONS	1-05-17	REV NAME PAR 53 & 56; REV TAX MAP* PAR 53			9-17-18	REV EXIST R/W PAR 53 & 55; SUBDIVIDED PAR 53 & ADD NEW PARS 62, 63 & 64			<p>FORSYTH COUNTY DEPARTMENT OF TRANSPORTATION</p> <p><b>RIGHT OF WAY MAP</b></p> <p>PROJECT NO: WID 0208-1</p> <p>COUNTY: FORSYTH</p> <p>LAND LOT NO'S: 1071, 1083, 1084, 1140, 1148, 1149 &amp; 1207</p> <p>LAND DISTRICT: 2nd SECTION: 1st</p> <p>GMD: 795</p> <p>DATE 02-27-15</p> <p>SH 15 OF 25</p>
DATE	REVISIONS	DATE	REVISIONS													
1-05-17	REV NAME PAR 53 & 56; REV TAX MAP* PAR 53															
9-17-18	REV EXIST R/W PAR 53 & 55; SUBDIVIDED PAR 53 & ADD NEW PARS 62, 63 & 64															



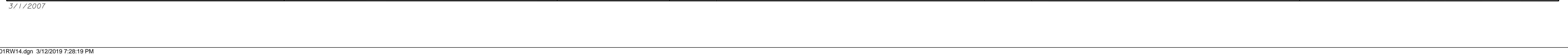



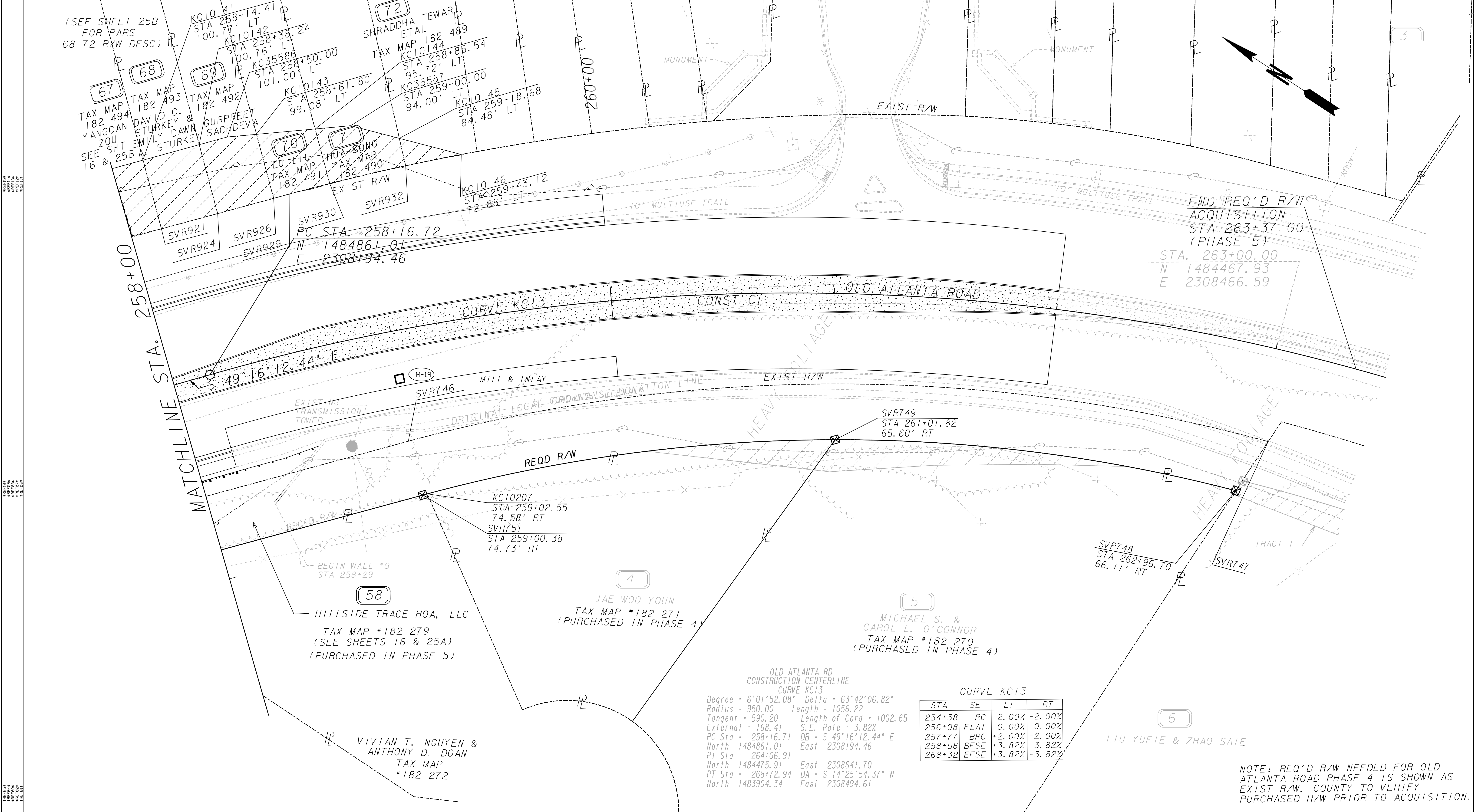

PROPERTY AND EXISTING R/W LINE

REQUIRED R/W LINE

CONSTRUCTION LIMITS

EASEMENT FOR CONSTR

& MAINTENANCE OF SLOPES

EASEMENT FOR CONSTR OF SLOPES

EASEMENT FOR CONSTR OF DRIVES

BEGIN LIMIT OF ACCESS.....BLA

END LIMIT OF ACCESS.....ELA

LIMIT OF ACCESS

REQ'D R/W & LIMIT OF ACCESS

SCALE IN FEET

GRESHAM  
SMITH AND  
PARTNERS

DATE

REVISIONS

DATE

REVISIONS

3-25-16

ADDED LOCAL ORDINANCE DONATION LINE P57 - P58

9-17-18

DEL TEMP ESMT 58 TRS 2 & 3 AND REV R/W PAR 58

9-20-16

ADD TEMP ESMT PAR 57 TR 3 & PAR 58 TR 2; ADD R/W PAR 58

DEL TEMP ESMT PARCEL 57 TR 3

1-05-17

REV NAME PAR 57 & 58; NOTED PAR 57 & 58 TO BE PURCHASED

3-13-19

ADD TOPO (MONUMENTS ON EACH SIDE OF THE D/W ENTANCE

IN PHASE IV; REV TAX MAP\* PAR 57

@ STA 261+13 LT)

9-17-18

REV EXIST R/W & PROP LINES PAR 57 & 58; SUBDIVDED PAR 57

& ADDED NEW PARS 67, 68, 69, 70, 71 & 72

FORSYTH COUNTY  
DEPARTMENT OF TRANSPORTATION

RIGHT OF WAY MAP

PROJECT NO: WID 0208-1

COUNTY: FORSYTH

LAND LOT NO'S: 1071, 1083, 1084, 1140, 1148, 1149 & 1207

LAND DISTRICT: 2nd SECTION: 1st

GMD: 795

DATE 02-27-15

SH 17 OF 25

1/16/2017

USER:rdecke

Plot File

C:\GDOT\GDOTROAD\tables\Gplotborder.tbl

C:\Old Atlanta Hwy\DGNS\Phase 5\273410\RTBL.dgn(ON-1-61.631)

GRWPLN

STATE

GA

PROJECT NUMBER

WID 0208-1

SHEET NO.

18

TOTAL SHEETS

25

\*\*\*\*\*

PARCEL 1 REQ'D R/W KC5091

\*\*\*\*\*

PNT	OFFSET/ DIST	STATION/ BEARING	ALIGNMENT
KC22256	62.00 L	188+94.00	OLD ATLANTA ROAD
	33.00	N 64°47'22.5" E	
KC22255	95.00 L	188+94.00	OLD ATLANTA ROAD
	110.89	S 23°36'52.9" E	
KC22259	92.51 L	190+02.31	OLD ATLANTA ROAD
	33.06	S 88°46'55.4" W	
KC20039	62.00 L	189+90.20	OLD ATLANTA ROAD
ARC LENGTH	30.287		
CHORD BEAR	N 24°39'17.4" W		
LNTH CHORD	30.287		
RADIUS	1562.000		
DEGREE	3° 40' 5''		
KC20038	62.00 L	189+61.12	OLD ATLANTA ROAD
	67.12	N 25°12'37.5" W	
KC22256	62.00 L	188+94.00	OLD ATLANTA ROAD
REQD R/W	3290.64 SF		
REQD R/W	0.076 ACRES		
REMAINDER	+/- 10 ACRES		

\*\*\*\*\*

PARCEL 1 TRACT 1 REQ'D TEMP. EASM'T. KC6120T1

\*\*\*\*\*

PNT	OFFSET	STATION	ALIGNMENT
SVXA14125	92.66 L	184+02.89	OLD ATLANTA ROAD
KC35438	87.00 L	184+73.00	OLD ATLANTA ROAD
KC35439	98.00 L	186+50.00	OLD ATLANTA ROAD
KC22255	95.00 L	188+94.00	OLD ATLANTA ROAD
KC22256	62.00 L	188+94.00	OLD ATLANTA ROAD
SVXA14126	41.90 L	184+55.04	OLD ATLANTA ROAD
SVXA14125	92.66 L	184+02.89	OLD ATLANTA ROAD
REQD EASMT AREA	19904.95 SF		

\*\*\*\*\*

PARCEL 1 TRACT 2 REQ'D TEMP. EASM'T. KC6120T2

\*\*\*\*\*

PNT	OFFSET	STATION	ALIGNMENT
KC22255	95.00 L	188+94.00	OLD ATLANTA ROAD
KC35444	109.00 L	190+02.00	OLD ATLANTA ROAD
KC35445	108.42 L	190+08.42	OLD ATLANTA ROAD
KC22259	92.51 L	190+02.31	OLD ATLANTA ROAD
KC22255	95.00 L	188+94.00	OLD ATLANTA ROAD
REQD EASMT AREA	970.82 SF		

REQ'D TEMP EASM'T PARCEL 1 TRACT 1 = 19904.95 SF

REQ'D TEMP EASM'T PARCEL 1 TRACT 2 = 970.82 SF

TOTAL REQ'D TEMP EASM'T PARCEL 1 TRACTS 1 & 2 = 20875.77 SF

\*\*\*\*\*

PARCEL 2 REQ'D TEMP. EASM'T. KC6121

\*\*\*\*\*

PNT	OFFSET	STATION	ALIGNMENT
KC20044	58.30 R	184+33.00	OLD ATLANTA ROAD
SVXA14119	57.12 R	185+67.12	OLD ATLANTA ROAD
KC35441	88.00 R	185+67.50	OLD ATLANTA ROAD
KC35440	88.00 R	185+50.00	OLD ATLANTA ROAD
KC20044	58.30 R	184+33.00	OLD ATLANTA ROAD
REQD EASMT AREA	2331.09 SF		
AREA OF LOCAL ORDINANCE DONATION	1151.53 SF		
REQD EASMT AREA TO BE ACQUIRED	1179.56 SF		

\*\*\*\*\*

PARCEL 3 REQ'D R/W KC5094

\*\*\*\*\*

PNT	OFFSET/ DIST	STATION/ BEARING	ALIGNMENT
KC22273	67.73 R	190+18.00	OLD ATLANTA ROAD
ARC LENGTH	30.565		
CHORD BEAR	S 23°22'20.2" E		
LNTH CHORD	30.564		
RADIUS	1367.451		
DEGREE	4° 11' 23''		
KC22274	67.23 R	190+50.00	OLD ATLANTA ROAD
	48.51	S 58°19'18.6" W	
KC22264	115.00 R	190+59.00	OLD ATLANTA ROAD
	29.91	N 31°42'14.7" W	
KC22263	120.00 R	190+27.00	OLD ATLANTA ROAD
	52.94	N 57°57'53.5" E	
KC22273	67.73 R	190+18.00	OLD ATLANTA ROAD
REQD R/W	1527.19 SF		
REQD R/W	0.035 ACRES		
REMAINDER	+/- 10 ACRES		

\*\*\*\*\*

PARCEL 3 TRACT 1 REQ'D TEMP. EASM'T. KC6122T1

\*\*\*\*\*

PNT	OFFSET	STATION	ALIGNMENT
SVXA14119	57.12 R	185+67.12	OLD ATLANTA ROAD
SVXA189	54.31 R	188+84.77	OLD ATLANTA ROAD
SVXA188	69.31 R	188+84.90	OLD ATLANTA ROAD
SVXA190	68.45 R	189+75.41	OLD ATLANTA ROAD
ARC LENGTH	40.667		
CHORD BEAR	S 24°51'52.5" E		
LNTH CHORD	40.665		
RADIUS	1367.451		
DEGREE	4° 11' 23''		
KC22273	67.73 R	190+18.00	OLD ATLANTA ROAD
KC35443	96.00 R	190+22.78	OLD ATLANTA ROAD
KC35442	88.00 R	188+50.00	OLD ATLANTA ROAD
KC35441	88.00 R	185+67.50	OLD ATLANTA ROAD
SVXA14119	57.12 R	185+67.12	OLD ATLANTA ROAD
REQD EASMT AREA	13551.61 SF		

\*\*\*\*\*

PARCEL 3 TRACT 2 REQ'D TEMP. EASM'T. KC6122T2

\*\*\*\*\*

PNT	OFFSET	STATION	ALIGNMENT
KC22274	67.23 R	190+50.00	OLD ATLANTA ROAD
ARC LENGTH	33.917		
CHORD BEAR	S 22°01'17.1" E		
LNTH CHORD	33.916		
RADIUS	1367.451		
DEGREE	4° 11' 23''		
SVXA187	66.71 R	190+85.50	OLD ATLANTA ROAD
SVXA186	51.71 R	190+85.27	OLD ATLANTA ROAD
ARC LENGTH	275.389		
CHORD BEAR	S 15°36'14.8" E		
LNTH CHORD	274.934		
RADIUS	1382.451		
DEGREE	4° 8' 40''		
SVXA6965	48.93 R	193+70.16	OLD ATLANTA ROAD
KC35460	69.06 R	193+67.06	OLD ATLANTA ROAD
KC35450	65.00 R	193+00.00	OLD ATLANTA ROAD
KC35449	82.00 R	192+50.00	OLD ATLANTA ROAD
KC35448	97.00 R	191+44.00	OLD ATLANTA ROAD
KC35447	97.00 R	190+55.54	OLD ATLANTA ROAD
KC22274	67.23 R	190+50.00	OLD ATLANTA ROAD
REQD EASMT AREA	9879.57 SF		

REQ'D TEMP EASM'T PARCEL 3 TRACT 1 = 13551.61 SF

REQ'D TEMP EASM'T PARCEL 3 TRACT 2 = 9879.57 SF

TOTAL REQ'D TEMP EASM'T PARCEL 3 TRACTS 1 & 2 = 23431.18 SF

\*\*\*\*\*

PARCEL 4 TRACT 1 REQ'D R/W KC5092T1

\*\*\*\*\*

PNT	OFFSET/ DIST	STATION/ BEARING	ALIGNMENT
KC22259	92.51 L	190+02.31	OLD ATLANTA ROAD
	40.02	S 23°36'52.9" E	
KC22257	93.00 L	190+40.00	OLD ATLANTA ROAD
	34.00	S 67°48'10.1" W	
KC22258	59.00 L	190+40.00	OLD ATLANTA ROAD
ARC LENGTH	110.264		
CHORD BEAR	S 15°01'37.5" E		
LNTH CHORD	110.241		
RADIUS	1557.348		
DEGREE	3° 40' 44''		
KC22260	49.11 L	191+46.00	OLD ATLANTA ROAD
ARC LENGTH	167.261		
CHORD BEAR	N 22°03'45.1" W		
LNTH CHORD	167.173		
RADIUS	1482.451		
DEGREE	3° 51' 53''		
SVXA14128	46.71 L	189+83.94	OLD ATLANTA ROAD
	16.61	N 88°46'55.4" E	
KC20039	62.00 L	189+90.20	OLD ATLANTA ROAD
	33.06	N 88°46'55.4" E	
KC22259	92.51 L	190+02.31	OLD ATLANTA ROAD
REQD R/W	2838.93 SF		
REQD R/W	0.065 ACRES		

\*\*\*\*\*

PARCEL 4 TRACT 2 REQ'D R/W KC5092T2

\*\*\*\*\*

PNT	OFFSET/ DIST	STATION/ BEARING	ALIGNMENT
KC22267	50.83 L	193+28.00	OLD ATLANTA ROAD
	68.00	N 69°40'34.5" E	
KC22265	118.00 L	193+18.00	OLD ATLANTA ROAD
	30.50	S 18°34'42.4" E	
KC22266	122.00 L	193+46.00	OLD ATLANTA ROAD
	58.80	S 70°12'17.6" W	
KC22268	64.00 L	193+55.10	OLD ATLANTA ROAD
	13.17	S 88°34'00.4" W	
SVXA14122	50.98 L	193+53.17	OLD ATLANTA ROAD
ARC LENGTH	26.022		
CHORD BEAR	N 11°03'29.4" W		
LNTH CHORD	26.022		
RADIUS	1482.451		
DEGREE	3° 51' 53''		
KC22267	50.83 L	193+28.00	OLD ATLANTA ROAD
REQD R/W	2082.71 SF		
REQD R/W	0.048 ACRES		

REQ'D R/W PARCEL 4 TRACT 1 = 0.065 AC

REQ'D R/W PARCEL 4 TRACT 2 = 0.048 AC

TOTAL REQ'D R/W PARCEL 4 TRACTS 1 & 2 = 0.113 AC

REMAINDER = +/- 4.0 ACRES

\*\*\*\*\*

PARCEL 4 TRACT 1 REQ'D TEMP. EASM'T. KC6123T1

\*\*\*\*\*

PNT	OFFSET	STATION	ALIGNMENT
KC35445	108.42 L	190+08.42	OLD ATLANTA ROAD
KC35446	108.00 L	192+50.00	OLD ATLANTA ROAD
KC35451	85.00 L	193+22.81	OLD ATLANTA ROAD
KC22267	50.83 L	193+28.00	OLD ATLANTA ROAD
ARC LENGTH	188.081		
CHORD BEAR	N 15°11'44.4" W		
LNTH CHORD	187.955		
RADIUS	1482.451		
DEGREE	3° 51' 53''		
KC22260	49.11 L	191+46.00	OLD ATLANTA ROAD
ARC LENGTH	110.264		
CHORD BEAR	N 15°01'37.5" W		
LNTH CHORD	110.241		
RADIUS	1557.348		
DEGREE	3° 40' 44''		
KC22258	59.00 L	190+40.00	OLD ATLANTA ROAD
KC22257	93.00 L	190+40.00	OLD ATLANTA ROAD
KC22259	92.51 L	190+02.31	OLD ATLANTA ROAD
KC35445	108.42 L	190+08.42	OLD ATLANTA ROAD
REQD EASMT AREA	15708.58 SF		

\*\*\*\*\*

PARCEL 4 TRACT 2 REQ'D TEMP. EASM'T. KC6123T2

\*\*\*\*\*

PNT	OFFSET	STATION	ALIGNMENT
KC35452	105.00 L	193+48.60	OLD ATLANTA ROAD
KC35457	103.73 L	193+60.80	OLD ATLANTA ROAD
KC22268	64.00 L	193+55.10	OLD ATLANTA ROAD
KC35452	105.00 L	193+48.60	OLD ATLANTA ROAD
REQD EASMT AREA	263.08 SF		

REQ'D TEMP EASM'T PARCEL 4 TRACT 1 = 15708.58 SF

REQ'D TEMP EASM'T PARCEL 4 TRACT 2 = 263.08 SF

TOTAL REQ'D TEMP EASM'T PARCEL 4 TRACTS 1 & 2 = 15971.66 SF

\*\*\*\*\*

PARCEL 4

\*\*\*\*\*

DRIVEWAYS = 1

\*\*\*\*\*

PARCEL 5 REQ'D R/W KC5093

\*\*\*\*\*

PNT	OFFSET/ DIST	STATION/ BEARING	ALIGNMENT
KC22269	51.61 L	196+18.00	OLD ATLANTA ROAD
	87.62	S 8°32'11.3" E	
KC22270	62.00 L	197+05.00	OLD ATLANTA ROAD
	54.00	S 1°43'22.7" E	
KC22271	62.00 L	197+59.00	OLD ATLANTA ROAD
	23.23	S 23°36'39.3" W	
KC22272	52.06 L	197°80.00	OLD ATLANTA ROAD
	162.00	N 1°52'59.6" W	
KC22269	51.61 L	196+18.00	OLD ATLANTA ROAD
REQD R/W	1090.71 SF		
REQD R/W	0.025 ACRES		
REMAINDER	+/- 4.3 ACRES		

\*\*\*\*\*

PARCEL 5 REQ'D TEMP. EASM'T. KC6124

\*\*\*\*\*

PNT	OFFSET	STATION	ALIGNMENT
KC35457	103.73 L	193+60.80	OLD ATLANTA ROAD
KC35456	105.00 L	197+00.00	OLD ATLANTA ROAD
KC35459	76.48 L	197+95.06	OLD ATLANTA ROAD
SVXA9074	52.10 L	197+94.98	OLD ATLANTA ROAD
KC22272	52.06 L	197+80.00	OLD ATLANTA ROAD
KC22271	62.00 L	197+59.00	OLD ATLANTA ROAD
KC22270	62.00 L	197+05.00	OLD ATLANTA ROAD
KC22269	51.61 L	196+18.00	OLD ATLANTA ROAD
SVXA184	51.48 L	195+70.12	OLD ATLANTA ROAD
ARC LENGTH	224.379		
CHORD BEAR	N 6°13'09.3" W		
LNTH CHORD	224.165		
RADIUS	1482.451		
DEGREE	3° 51' 53''		
SVXA14122	50.98 L	193+53.17	OLD ATLANTA ROAD
KC22268	64.00 L	193+55.10	OLD ATLANTA ROAD
KC35457	103.73 L	193+60.80	OLD ATLANTA ROAD
REQD EASMT AREA	19677.88 SF		

\*\*\*\*\*

PARCEL 5

\*\*\*\*\*

DRIVEWAYS = 1

1/16/2017

USER:rdecke

Plot File

C:\



PARCEL 6					REQ'D R/W		KC5099	
PNT	OFFSET/ DIST		STATION/ BEARING		ALIGNMENT (KCI)			
KC22285	62.36	L	200+75.00		OLD ATLANTA ROAD			
	7.64		N 88°16'37.3" E					
KC22284	70.00	L	200+75.00		OLD ATLANTA ROAD			
	50.94	S	1°43'22.7" E					
KC22286	70.00	L	201+25.94		OLD ATLANTA ROAD			
	7.79	S	88°32'48.7" W					
SVXA9069	62.21	L	201+25.91		OLD ATLANTA ROAD			
	50.91	N	1°33'01.5" W					
KC22285	62.36	L	200+75.00		OLD ATLANTA ROAD			
REQD R/W	392.83	SF						
REQD R/W	0.009	ACRES						
REMAINDER	+/- 3.0	ACRES						

PARCEL 6 REQ'D TEMP. EASM'T. KC6125				
PNT	OFFSET	STATION	ALIGNMENT/KCI	
KC35459	76.48 L	197+95.06	OLD ATLANTA ROAD	
KC35458	75.00 L	198+00.00	OLD ATLANTA ROAD	
KC35469	85.00 L	200+00.00	OLD ATLANTA ROAD	
KC35470	85.00 L	201+26.02	OLD ATLANTA ROAD	
KC22286	70.00 L	201+25.94	OLD ATLANTA ROAD	
KC22284	70.00 L	200+75.00	OLD ATLANTA ROAD	
KC22285	62.36 L	200+75.00	OLD ATLANTA ROAD	
SVXA182	62.63 L	199+84.17	OLD ATLANTA ROAD	
SVXA183	52.63 L	199+84.20	OLD ATLANTA ROAD	
SVXA9074	52.10 L	197+94.98	OLD ATLANTA ROAD	
KC35459	76.48 L	197+95.06	OLD ATLANTA ROAD	
REQD EASMT AREA		= 7935.71	SF	

PARCEL 7 REQ'D TEMP. EASM'T. KC6126				
PNT	OFFSET	STATION	ALIGNMENT	
SVXA6965	48.93 R	193+70.16	OLD ATLANTA ROAD	
ARC LENGTH	= 91.661			
CHORD BEAR	= S 7°59'52.4" E			
LNTH CHORD	= 91.645			
RADIUS	= 1382.451			
DEGREE	= 4° 8' 40"			
SVXA14032	48.57 R	194+64.89	OLD ATLANTA ROAD	
KC35463	58.72 R	194+68.56	OLD ATLANTA ROAD	
KC35462	57.00 R	194+53.00	OLD ATLANTA ROAD	
KC35461	70.00 R	194+00.00	OLD ATLANTA ROAD	
KC35460	69.06 R	193+67.06	OLD ATLANTA ROAD	
SVXA6965	48.93 R	193+70.16	OLD ATLANTA ROAD	
REQD EASM'T AREA	= 1511.24	SF		

PARCEL 8 REQ'D R/W KC5095				
PNT	OFFSET/ DIST	STATION/ BEARING	ALIGNMENT	
KC22275	48.50 R	195+45.00	OLD ATLANTA ROAD	
ARC LENGTH	= 24.192			
CHORD BEAR	= S 2°23'04.3" E			
LNTH CHORD	= 24.191			
RADIUS	= 1382.451			
DEGREE	= 4° 8' 40"			
SVXA185	48.52 R	195+70.00	OLD ATLANTA ROAD	
	102.13	S 1°52'59.6" E		
SVXA14030	48.24 R	196+72.32	OLD ATLANTA ROAD	
	8.66	N 65°15'53.1" W		
KC22366	56.00 R	196+68.46	OLD ATLANTA ROAD	
	76.46	N 1°43'22.7" W		
KC22276	56.00 R	195+92.00	OLD ATLANTA ROAD	
	46.55	N 7°09'49.3" E		
KC22275	48.50 R	195+45.00	OLD ATLANTA ROAD	
REQD R/W	= 775.43	SF		
REQD R/W	= 0.018	ACRES		
REMAINDER	= +/- 0.48	ACRES		

PARCEL 8 REQ'D TEMP. EASM'T. KC6127				
PNT	OFFSET	STATION	ALIGNMENT	
SVXA14032	48.57 R	194+64.89	OLD ATLANTA ROAD	
ARC LENGTH	= 77.515			
CHORD BEAR	= S 4°29'31.7" E			
LNTH CHORD	= 77.504			
RADIUS	= 1382.451			
DEGREE	= 4° 8' 40"			
KC22275	48.50 R	195+45.00	OLD ATLANTA ROAD	
KC22276	56.00 R	195+92.00	OLD ATLANTA ROAD	
KC22366	56.00 R	196+68.46	OLD ATLANTA ROAD	
KC35464	69.48 R	196+61.76	OLD ATLANTA ROAD	
KC35463	58.72 R	194+68.56	OLD ATLANTA ROAD	
SVXA14032	48.57 R	194+64.89	OLD ATLANTA ROAD	
REQD EASMT AREA	= 2535.27	SF		

PARCEL 9 REQ'D R/W KC5096				
PNT	OFFSET/ DIST	STATION/ BEARING	ALIGNMENT	
SVXA14030	48.24 R	196+72.32	OLD ATLANTA ROAD	
	80.08	S 1°52'59.6" E		
SVXA14023	48.02 R	197+52.40	OLD ATLANTA ROAD	
ARC LENGTH	31.597			
CHORD BEAR	S 43°22'32.1" W			
LNTH CHORD	28.412			
RADIUS	20.000			
DEGREE	286° 28' 43"			
SVXA14043	68.14 R	197+72.46	OLD ATLANTA ROAD	
	10.86	S 88°38'03.9" W		
KC22278	79.00 R	197+72.39	OLD ATLANTA ROAD	
	32.80	N 42°47'49.5" E		
KC22277	56.00 R	197+49.00	OLD ATLANTA ROAD	
	80.54	N 1°43'22.7" W		
KC22366	56.00 R	196+68.46	OLD ATLANTA ROAD	
	8.66	S 65°15'53.1" E		
SVXA14030	48.24 R	196+72.32	OLD ATLANTA ROAD	
REQD R/W	989.44	SF		
REQD R/W	0.023	ACRES		
REMAINDER	+/- 0.73	ACRES		

PARCEL 9 REQ'D TEMP. EASM'T. KC6128				
PNT	OFFSET	STATION	ALIGNMENT	
KC22366	56.00 R	196+68.46	OLD ATLANTA ROAD	
KC22277	56.00 R	197+49.00	OLD ATLANTA ROAD	
KC22278	79.00 R	197+72.39	OLD ATLANTA ROAD	
KC35466	90.00 R	197+72.32	OLD ATLANTA ROAD	
KC35465	73.00 R	197+56.00	OLD ATLANTA ROAD	
KC35464	69.48 R	196+61.76	OLD ATLANTA ROAD	
KC22366	56.00 R	196+68.46	OLD ATLANTA ROAD	
REQD EASMT AREA =		1540.02	SF	

PARCEL 10 REQ'D R/W KC5097				
PNT	OFFSET/ DIST	STATION/ BEARING	ALIGNMENT	
SVXA14044	47.77 R	198+42.40	OLD ATLANTA ROAD	
	130.19	S 1°52'59.6" E		
SVXA179	47.40 R	199+72.59	OLD ATLANTA ROAD	
	10.00	S 88°32'55.7" W		
SVXA13984	57.40 R	199+72.54	OLD ATLANTA ROAD	
	0.60	S 88°32'57.5" W		
KC22282	58.00 R	199+72.54	OLD ATLANTA ROAD	
	127.54	N 1°43'22.7" W		
KC22280	58.00 R	198+45.00	OLD ATLANTA ROAD	
	30.18	N 43°13'30.3" W		
KC22279	78.00 R	198+22.40	OLD ATLANTA ROAD	
	10.36	N 88°38'03.9" E		
SVXA14046	67.64 R	198+22.46	OLD ATLANTA ROAD	
ARC LENGTH	= 31.235			
CHORD BEAR	= S 46°37'27.8" E			
LNTH CHORD	= 28.156			
RADIUS	= 20.000			
DEGREE	= 286° 28' 44"			
SVXA14044	47.77 R	198+42.40	OLD ATLANTA ROAD	
REQD R/W	= 1698.85 SF			
REQD R/W	= 0.039 ACRES			
REMAINDER	= +/- 0.42 ACRES			

PARCEL 10 REQ'D TEMP. EASM'T. KC6129				
PNT	OFFSET	STATION	ALIGNMENT	
KC22279	78.00 R	198+22.40	OLD ATLANTA ROAD	
KC22280	58.00 R	198+45.00	OLD ATLANTA ROAD	
KC22282	58.00 R	199+72.54	OLD ATLANTA ROAD	
KC35474	71.08 R	199+72.48	OLD ATLANTA ROAD	
KC35468	72.00 R	198+47.00	OLD ATLANTA ROAD	
KC35467	110.00 R	198+22.20	OLD ATLANTA ROAD	
KC22279	78.00 R	198+22.40	OLD ATLANTA ROAD	
REQD EASMT AREA = 2284.92		SF		

PARCEL 11 REQ'D R/W KC5100				
PNT	OFFSET/ DIST		STATION/ BEARING	ALIGNMENT
SVXA9069	62.21 L		201+25.91	OLD ATLANTA ROAD
	7.79	N 88°	32'48.7" E	
KC22286	70.00 L		201+25.94	OLD ATLANTA ROAD
	44.06	S 1°	43'22.7" E	
KC22287	70.00 L		201+70.00	OLD ATLANTA ROAD
	7.56	S 88°	16'37.3" W	
KC22288	62.44 L		201+70.00	OLD ATLANTA ROAD
	44.09	N 2°	01'15.2" W	
SVXA9069	62.21 L		201+25.91	OLD ATLANTA ROAD
REQ'D R/W	= 338.30	SF		
REQ'D R/W	= 0.008	ACRES		
REMAINDER	= +/- 5.9	ACRES		

PARCEL 11 REQ'D TEMP. EASMT. KC6130				
PNT	OFFSET	STATION	ALIGNMENT	
KC35470	85.00 L	201+26.02	OLD ATLANTA ROAD	
KC35471	85.00 L	203+00.00	OLD ATLANTA ROAD	
KC35472	75.00 L	204+00.00	OLD ATLANTA ROAD	
KC35489	70.00 L	207+00.00	OLD ATLANTA ROAD	
KC35490	69.67 L	207+90.82	OLD ATLANTA ROAD	
SVP573	50.48 L	207+87.50	OLD ATLANTA ROAD	
SVP104	54.15 L	206+54.97	OLD ATLANTA ROAD	
SVP590	53.63 L	203+76.22	OLD ATLANTA ROAD	
SVP591	53.42 L	202+91.30	OLD ATLANTA ROAD	
SVP592	63.07 L	202+90.95	OLD ATLANTA ROAD	
KC22288	62.44 L	202+91.30	OLD ATLANTA ROAD	
KC22287	70.00 L	201+70.00	OLD ATLANTA ROAD	
KC22286	70.00 L	201+25.94	OLD ATLANTA ROAD	
KC35470	85.00 L	201+26.02	OLD ATLANTA ROAD	
REQD EASMT AREA = 13411.51 SF				

PARCEL 11				
DRIVEWAYS = 2				

PARCEL 12 REQ'D R/W KC5098				
PNT	OFFSET/ DIST	STATION/ BEARING	ALIGNMENT	
SVXA13984	57.40 R	199+72.54	OLD ATLANTA ROAD	
	27.46	S 1°52'59.6" E		
KC22283	57.33 R	200+00.00	OLD ATLANTA ROAD	
	0.67	S 88°16'37.3" W		
KC22281	58.00 R	200+00.00	OLD ATLANTA ROAD	
	27.46	N 1°43'22.7" W		
KC22282	58.00 R	199+72.54	OLD ATLANTA ROAD	
	0.60	N 88°32'57.5" E		
SVXA13984	57.40 R	199+72.54	OLD ATLANTA ROAD	
REQD R/W	17.43	SF		
REQD R/W	0.000	ACRES		
REMAINDER	+/- 0.47	ACRES		

3/1/2007



DATE\$\$\$ \$USER\$				\$PRF\$ \$\$PENTABLE\$\$				\$DGN\$ GRWPLN				STATE	PROJECT NUMBER		SHEET NO.	TOTAL SHEETS
												GA	WID 0208-1		21	25
*****																
PARCEL 21 REQ'D R/W KC5105				PARCEL 23 REQ'D R/W KC5107				PARCEL 24 REQ'D TEMP. EASM'T. KC6143				PARCEL 27 REQ'D TEMP. EASM'T. KC6146				
PNT OFFSET/DIST STATION/BEARING ALIGNMENT				PNT OFFSET/DIST STATION/BEARING ALIGNMENT				PNT OFFSET STATION ALIGNMENT				PNT OFFSET STATION ALIGNMENT				
-----				-----				-----				-----				
KC22303 94.00 L 213+65.03 OLD ATLANTA ROAD				KC22306 60.00 L 214+71.06 OLD ATLANTA ROAD				KC35511 81.21 L 216+43.17 OLD ATLANTA ROAD				SVXA9086 50.76 R 216+05.00 OLD ATLANTA ROAD				
48.77 S 9°14'38.4" W				35.65 S 34°56'59.8" E				KC35510 90.00 L 216+98.00 OLD ATLANTA ROAD				ARC LENGTH = 120.880				
KC22304 60.00 L 214+00.00 OLD ATLANTA ROAD				KC22400 60.00 L 215+06.71 OLD ATLANTA ROAD				KC35513 85.76 L 217+41.03 OLD ATLANTA ROAD				CHORD BEAR = S 32°36'23.3" E				
36.76 S 34°56'59.8" E				ARC LENGTH = 138.718				KC22308 60.00 L 217+40.97 OLD ATLANTA ROAD				LNTH CHORD = 120.871				
KC22305 60.00 L 214+36.76 OLD ATLANTA ROAD				CHORD BEAR = S 33°43'54.6" E				ARC LENGTH = 99.937				RADIUS = 2814.553				
13.02 S 30°41'45.4" W				LNTH CHORD = 138.708				CHORD BEAR = N 31°37'58.1" W				DEGREE = 2° 2' 8"				
SVXA6988 48.14 L 214+42.13 OLD ATLANTA ROAD				RADIUS = 3257.186				LNTH CHORD = 99.934				SVXA9084 49.67 R 217+27.80 OLD ATLANTA ROAD				
47.11 N 35°01'59.6" W				DEGREE = 1° 45' 32"				RADIUS = 3257.186				KC35519 71.95 R 217+36.12 OLD ATLANTA ROAD				
SVXA6966 48.07 L 213+95.02 OLD ATLANTA ROAD				KC22307 60.00 L 216+42.88 OLD ATLANTA ROAD				DEGREE = 1° 45' 32"				KC35516 61.00 R 216+50.00 OLD ATLANTA ROAD				
ARC LENGTH = 47.268				10.36 S 58°18'18.5" W				KC22307 60.00 L 216+42.88 OLD ATLANTA ROAD				KC35517 61.14 R 216+10.68 OLD ATLANTA ROAD				
CHORD BEAR = N 10°06'15.0" E				49.64 L 216+42.73 OLD ATLANTA ROAD				KC35511 81.21 L 216+43.17 OLD ATLANTA ROAD				SVXA9086 50.76 R 216+05.00 OLD ATLANTA ROAD				
LNTH CHORD = 42.528				SVXA6984 100.303				REQD EASMT AREA = 2658.71 SF				REQD EASMT AREA = 1763.16 SF				
RADIUS = 30.000				ARC LENGTH = 100.303												
DEGREE = 190° 59' 9"				CHORD BEAR = N 34°02'50.3" W												
SVXA6975 78.17 L 213+64.98 OLD ATLANTA ROAD				LNTH CHORD = 100.298												
15.83 N 55°14'29.7" E				RADIUS = 2914.553												
KC22303 94.00 L 213+65.03 OLD ATLANTA ROAD				DEGREE = 1° 57' 57"												
REQD R/W = 1289.90 SF				SVXA170 48.51 L 215+43.95 OLD ATLANTA ROAD												
REQD R/W = 0.030 ACRES				80.92 N 35°01'59.6" W												
REMAINDER = +/- 0.14 ACRES				48.17 L 214+63.59 OLD ATLANTA ROAD												
				13.99 N 87°17'41.4" E												
				KC22306 60.00 L 214+71.06 OLD ATLANTA ROAD												
				REQD R/W = 2002.36 SF												
				REQD R/W = 0.046 ACRES												
				REMAINDER = +/- 0.50 ACRES												
*****																
PARCEL 21 REQ'D TEMP. EASM'T. KC6140				PARCEL 23 REQ'D TEMP. EASM'T. KC6142				PARCEL 25 REQ'D TEMP. EASM'T. KC6144				PARCEL 28 REQ'D TEMP. EASM'T. KC6147				
PNT OFFSET STATION ALIGNMENT				PNT OFFSET STATION ALIGNMENT				PNT OFFSET STATION ALIGNMENT				PNT OFFSET STATION ALIGNMENT				
-----				-----				-----				-----				
KC22303 94.00 L 213+65.03 OLD ATLANTA ROAD				KC35498 76.26 L 214+81.31 OLD ATLANTA ROAD				KC22316 95.00 R 213+65.97 OLD ATLANTA ROAD				KC22308 60.00 L 217+40.97 OLD ATLANTA ROAD				
KC35497 78.00 L 214+02.00 OLD ATLANTA ROAD				KC35499 75.00 L 216+00.00 OLD ATLANTA ROAD				KC22317 56.00 R 214+04.00 OLD ATLANTA ROAD				ARC LENGTH = 31.609				
KC35509 77.41 L 214+28.88 OLD ATLANTA ROAD				KC35511 81.21 L 216+43.17 OLD ATLANTA ROAD				KC22318 56.00 R 214+22.00 OLD ATLANTA ROAD				CHORD BEAR = S 30°28'32.9" E				
KC22305 60.00 L 214+36.76 OLD ATLANTA ROAD				KC22307 60.00 L 216+42.88 OLD ATLANTA ROAD				KC22319 51.83 R 214+64.00 OLD ATLANTA ROAD				LNTH CHORD = 31.608				
KC22304 60.00 L 214+00.00 OLD ATLANTA ROAD				ARC LENGTH = 138.718				KC22318 56.00 R 214+22.00 OLD ATLANTA ROAD				RADIUS = 3257.186				
KC22303 94.00 L 213+65.03 OLD ATLANTA ROAD				CHORD BEAR = N 33°43'54.6" W				KC22317 56.00 R 214+04.00 OLD ATLANTA ROAD				DEGREE = 1° 45' 32"				
REQD EASMT AREA = 911.29 SF				LNTH CHORD = 138.708				KC22316 95.00 R 213+65.97 OLD ATLANTA ROAD				KC22309 60.00 L 217+72.00 OLD ATLANTA ROAD				
				RADIUS = 3257.186				KC22319 51.83 R 214+64.00 OLD ATLANTA ROAD				92.01 S 23°42'39.8" E				
				DEGREE = 1° 45' 32"				KC22318 56.00 R 214+22.00 OLD ATLANTA ROAD				KC22310 50.89 L 218+62.00 OLD ATLANTA ROAD				
				KC22400 60.00 L 215+06.71 OLD ATLANTA ROAD				KC22317 56.00 R 214+04.00 OLD ATLANTA ROAD				ARC LENGTH = 122.965				
				KC22306 60.00 L 214+71.06 OLD ATLANTA ROAD				KC22316 95.00 R 213+65.97 OLD ATLANTA ROAD				CHORD BEAR = N 29°53'29.6" W				
				KC35498 76.26 L 214+81.31 OLD ATLANTA ROAD				REQD R/W = 542.71 SF				LNTH CHORD = 122.958				
				REQD EASMT AREA = 2722.34 SF				REQD R/W = 0.012 ACRES				RADIUS = 3257.186				
								REMAINDER = +/- 0.68 ACRES				DEGREE = 1° 45' 32"				
*****																
PARCEL 22 REQ'D R/W KC5106				PARCEL 24 REQ'D R/W KC5108				PARCEL 26 REQ'D TEMP. EASM'T. KC6145				PARCEL 29 REQ'D TEMP. EASM'T. KC6148				
PNT OFFSET/DIST STATION/BEARING ALIGNMENT				PNT OFFSET/DIST STATION/BEARING ALIGNMENT				PNT OFFSET STATION ALIGNMENT				PNT OFFSET STATION ALIGNMENT				
-----				-----				-----				-----				
KC22305 60.00 L 214+36.76 OLD ATLANTA ROAD				KC22307 60.00 L 216+42.88 OLD ATLANTA ROAD				SVXA9082 51.80 R 214+84.08 OLD ATLANTA ROAD				KC35515 84.91 L 218+93.93 OLD ATLANTA ROAD				
34.29 S 34°56'59.8" E				ARC LENGTH = 99.937				SVXA171 51.49 R 215+45.28 OLD ATLANTA ROAD				KC35514 84.00 L 219+20.00 OLD ATLANTA ROAD				
KC22306 60.00 L 214+71.06 OLD ATLANTA ROAD				CHORD BEAR = S 31°37'58.1" E				KC22318 56.00 R 214+22.00 OLD ATLANTA ROAD				KC35522 85.71 L 219+51.89 OLD ATLANTA ROAD				
13.99 S 87°17'41.4" W				LNTH CHORD = 99.934				KC22319 51.83 R 214+64.00 OLD ATLANTA ROAD				SVXA6995 50.91 L 219+34.11 OLD ATLANTA ROAD				
SVXA6979 48.17 L 214+63.59 OLD ATLANTA ROAD				RADIUS = 3257.186				SVXA9082 51.80 R 214+84.08 OLD ATLANTA ROAD				ARC LENGTH = 26.552				
21.46 N 35°01'59.5" W				DEGREE = 1° 45' 32"				KC22316 95.00 R 213+65.97 OLD ATLANTA ROAD				CHORD BEAR = N 27°30'13.6" W				
SVXA6988 48.14 L 214+42.13 OLD ATLANTA ROAD				KC22308 60.00 L 217+40.97 OLD ATLANTA ROAD				KC22317 56.00 R 214+04.00 OLD ATLANTA ROAD				LNTH CHORD = 26.551				
13.02 N 30°41'45.4" E				9.58 S 59°22'22.3" W				KC22318 56.00 R 214+22.00 OLD ATLANTA ROAD				RADIUS = 2914.553				
KC22305 60.00 L 214+36.76 OLD ATLANTA ROAD				50.42 L 217+40.95 OLD ATLANTA ROAD				KC22319 51.83 R 214+64.00 OLD ATLANTA ROAD				DEGREE = 1° 57' 57"				
REQD R/W = 330.26 SF				SVXA6982 99.762				KC22318 56.00 R 214+22.00 OLD ATLANTA ROAD				KC22310 50.89 L 218+62.00 OLD ATLANTA ROAD				
REQD R/W = 0.008 ACRES				ARC LENGTH = 99.762				KC22317 56.00 R 214+04.00 OLD ATLANTA ROAD				KC22309 60.00 L 217+72.00 OLD ATLANTA ROAD				
REMAINDER = +/- 0.53 ACRES				CHORD BEAR = N 32°04'50.9" W				KC22316 95.00 R 213+65.97 OLD ATLANTA ROAD				KC22308 60.00 L 217+40.97 OLD ATLANTA ROAD				
				LNTH CHORD = 99.757				KC22319 51.83 R 214+64.00 OLD ATLANTA ROAD				KC35513 85.76 L 217+41.03 OLD ATLANTA ROAD				
				RADIUS = 2914.553				SVXA9086 50.76 R 216+05.00 OLD ATLANTA ROAD				REQD EASMT AREA = 5268.45 SF				
				DEGREE = 1° 57' 57"				KC35506 91.00 R 213+78.00 OLD ATLANTA ROAD								
				SVXA6984 49.64 L 216+42.73 OLD ATLANTA ROAD				KC35505 135.00 R 213+76.00 OLD ATLANTA ROAD								
				10.36 N 58°18'18.5" E				KC35504 135.00 R 213+65.83 OLD ATLANTA ROAD								
				49.64 L 216+42.88 OLD ATLANTA ROAD				KC22316 95.00 R 213+65.97 OLD ATLANTA ROAD								
				KC22307 60.00 L 216+42.88 OLD ATLANTA ROAD				REQD EASMT AREA = 2614.46 SF								
				REQD R/W = 992.84 SF												
				REQD R/W = 0.023 ACRES												
				REMAINDER = +/- 0.53 ACRES												
*****																
FORSYTH COUNTY DEPARTMENT OF TRANSPORTATION																
RIGHT OF WAY MAP																
PROJECT NO: WID 0208-1																
COUNTY: FORSYTH																
LAND LOT NO'S:1071, 1083, 1084, 1140, 1148, 1149 & 1207																
LAND DISTRICT: 2nd SECTION:1st																
GMD: 795																
DATE 02-27-15																
SH 21 OF 25																





DATE\$\$\$ \$USER\$			\$PRF\$ \$\$PENTABLE\$\$			\$DGN\$ GRWPLN			STATE	PROJECT NUMBER		SHEET NO.	TOTAL SHEETS											
									GA	WID 0208-1		22A	25											
<div><div><div><div>4401748 4401748 4401748 4401748</div><div>4401748 4401748 4401748 4401748</div><div>4401748 4401748 4401748 4401748</div><div>4401748 4401748 4401748 4401748</div></div><div><div>4401748 4401748 4401748 4401748</div><div>4401748 4401748 4401748 4401748</div><div>4401748 4401748 4401748 4401748</div><div>4401748 4401748 4401748 4401748</div></div><div><div>4401748 4401748 4401748 4401748</div><div>4401748 4401748 4401748 4401748</div><div>4401748 4401748 4401748 4401748</div><div>4401748 4401748 4401748 4401748</div></div><div><div>4401748 4401748 4401748 4401748</div><div>4401748 4401748 4401748 4401748</div><div>4401748 4401748 4401748 4401748</div><div>4401748 4401748 4401748 4401748</div></div></div><div><div>PARCEL 39 TRACT 1 REQ'D R/W KC5113T1 PNT OFFSET/DIST STATION/BEARING ALIGNMENT SVXA6852 61.25 R 224+04.79 OLD ATLANTA ROAD 27.21 S 21°02'59.6" E KC22345 61.22 R 224+32.00 OLD ATLANTA ROAD 24.96 N 89°02'37.4" W SVXA6854 84.37 R 224+22.67 OLD ATLANTA ROAD 61.92 N 89°32'25.9" W KC22346 142.00 R 224+00.04 OLD ATLANTA ROAD 25.46 N 9°39'32.8" W KC22347 137.00 R 223+75.07 OLD ATLANTA ROAD 81.37 S 89°33'58.9" E SVXA6852 61.25 R 224+04.79 OLD ATLANTA ROAD REQD R/W = 2111.58 SF REQD R/W = 0.048 ACRES PARCEL 39 TRACT 2 REQ'D R/W KC5113T2 PNT OFFSET/DIST STATION/BEARING ALIGNMENT KC22325 60.81 R 227+99.00 OLD ATLANTA ROAD 48.25 S 9°43'00.6" W KC22326 85.44 R 228+40.49 OLD ATLANTA ROAD 59.53 N 20°39'58.9" W KC22332 85.11 R 227+80.95 OLD ATLANTA ROAD 48.45 N 9°01'45.5" E KC22324 60.88 R 227+39.00 OLD ATLANTA ROAD 60.00 S 21°02'59.6" E KC22325 60.81 R 227+99.00 OLD ATLANTA ROAD REQD R/W = 1454.99 SF REQD R/W = 0.033 ACRES PARCEL 39 TRACT 3 REQ'D R/W KC5113T3 PNT OFFSET/DIST STATION/BEARING ALIGNMENT KC22333 60.67 R 229+26.00 OLD ATLANTA ROAD 32.00 S 21°02'59.6" E KC22334 60.63 R 229+58.00 OLD ATLANTA ROAD 26.83 S 87°39'50.5" W KC22335 86.05 R 229+49.42 OLD ATLANTA ROAD 18.45 N 20°39'58.9" W SVXA6857 85.95 R 229+30.97 OLD ATLANTA ROAD 11.98 N 20°39'58.9" W KC22336 85.88 R 229+18.99 OLD ATLANTA ROAD 26.17 N 84°33'28.1" E KC22333 60.67 R 229+26.00 OLD ATLANTA ROAD REQD R/W = 790.90 SF REQD R/W = 0.018 ACRES REQ'D R/W PARCEL 39 TRACT 1 = 0.048 AC REQ'D R/W PARCEL 39 TRACT 2 = 0.033 AC REQ'D R/W PARCEL 39 TRACT 3 = 0.018 AC TOTAL REQ'D R/W PARCEL 39 TRACTS 1, 2 &amp; 3 = 0.099 AC REMAINDER = +/- 0.47 ACRES</div><div><div>PARCEL 39 TRACT 1 REQ'D TEMP. EASM'T. KC6158T1 PNT OFFSET STATION ALIGNMENT KC22345 61.22 R 224+32.00 OLD ATLANTA ROAD KC22324 60.88 R 227+39.00 OLD ATLANTA ROAD KC35536 80.00 R 227+72.10 OLD ATLANTA ROAD KC35535 75.00 R 225+50.00 OLD ATLANTA ROAD SVXA6854 84.37 R 224+22.67 OLD ATLANTA ROAD KC22345 61.22 R 224+32.00 OLD ATLANTA ROAD REQD EASMT AREA = 5606.71 SF PARCEL 39 TRACT 2 REQ'D TEMP. EASM'T. KC6158T2 PNT OFFSET STATION ALIGNMENT KC35537 60.78 R 228+23.00 OLD ATLANTA ROAD KC22333 60.67 R 229+26.00 OLD ATLANTA ROAD KC35538 79.00 R 229+20.90 OLD ATLANTA ROAD KC35537 60.78 R 228+23.00 OLD ATLANTA ROAD REQD EASMT AREA = 943.92 SF PARCEL 39 TRACT 3 REQ'D TEMP. EASM'T. KC6158T3 PNT OFFSET STATION ALIGNMENT KC22334 60.63 R 229+58.00 OLD ATLANTA ROAD SVXA6851 60.56 R 230+22.00 OLD ATLANTA ROAD KC35540 74.00 R 230+35.12 OLD ATLANTA ROAD KC35539 75.00 R 229+53.15 OLD ATLANTA ROAD KC22334 60.63 R 229+58.00 OLD ATLANTA ROAD REQD EASMT AREA = 1017.14 SF REQ'D TEMP EASM'T PARCEL 39 TRACT 1 = 5606.71 SF REQ'D TEMP EASM'T PARCEL 39 TRACT 2 = 943.92 SF REQ'D TEMP EASM'T PARCEL 39 TRACT 3 = 1017.14 SF TOTAL REQ'D TEMP EASM'T PARCEL 39 TRACTS 1 &amp; 2 = 7567.77 SF</div></div></div></div>																								
<div><div><div><div>4401748 4401748 4401748 4401748</div><div>4401748 4401748 4401748 4401748</div><div>4401748 4401748 4401748 4401748</div><div>4401748 4401748 4401748 4401748</div></div><div><div>4401748 4401748 4401748 4401748</div><div>4401748 4401748 4401748 4401748</div><div>4401748 4401748 4401748 4401748</div><div>4401748 4401748 4401748 4401748</div></div><div><div>4401748 4401748 4401748 4401748</div><div>4401748 4401748 4401748 4401748</div><div>4401748 4401748 4401748 4401748</div><div>4401748 4401748 4401748 4401748</div></div><div><div>4401748 4401748 4401748 4401748</div><div>4401748 4401748 4401748 4401748</div><div>4401748 4401748 4401748 4401748</div><div>4401748 4401748 4401748 4401748</div></div></div><div><div>4401748 4401748 4401748 4401748</div><div>4401748 4401748 4401748 4401748</div><div>4401748 4401748 4401748 4401748</div><div>4401748 4401748 4401748 4401748</div></div></div>														<div><div><div>4401748 4401748 4401748 4401748</div><div>4401748 4401748 4401748 4401748</div><div>4401748 4401748 4401748 4401748</div><div>4401748 4401748 4401748 4401748</div></div><div><div>4401748 4401748 4401748 4401748</div><div>4401748 4401748 4401748 4401748</div><div>4401748 4401748 4401748 4401748</div><div>4401748 4401748 4401748 4401748</div></div><div><div>4401748 4401748 4401748 4401748</div><div>4401748 4401748 4401748 4401748</div><div>4401748 4401748 4401748 4401748</div><div>4401748 4401748 4401748 4401748</div></div><div><div>4401748 4401748 4401748 4401748</div><div>4401748 4401748 4401748 4401748</div><div>4401748 4401748 4401748 4401748</div><div>4401748 4401748 4401748 4401748</div></div></div> <div><div>4401748 4401748 4401748 4401748</div><div>4401748 4401748 4401748 4401748</div><div>4401748 4401748 4401748 4401748</div><div>4401748 4401748 4401748 4401748</div></div>			 <div>GRESHAM SMITH AND PARTNERS</div>		DATE	REVISIONS	DATE	REVISIONS	FORSYTH COUNTY DEPARTMENT OF TRANSPORTATION	
	9-20-16	ADDED AS NEW SHEET						RIGHT OF WAY MAP																
	*	MOVED PAR 39 TR 3 TEMP ESMT DESC FROM SHEET 23						PROJECT NO: WID 0208-1																
	*	MOVED PAR 39 TR 1 & 2 TEMP ESMT DESCS FROM SHEET 22						COUNTY: FORSYTH																
	*	MOVED PAR 39 TR 1, 2, & 3 R/W DESCS FROM SHEET 22						LAND LOT NO'S: 1071, 1083, 1084, 1140, 1148, 1149 & 1207																
								LAND DISTRICT: 2nd SECTION: 1st																
								GMD: 795																
								DATE 02-27-15																
								SH 22A OF 25																

[illegible]





DATE\$\$\$

\$USER\$

\$PRF\$

\$\$\$PENTABLE\$\$\$

\$DOW\$

GRWPLN

STATE

GA

PROJECT NUMBER

WID 0208-1

SHEET NO.

25

TOTAL SHEETS

25

SECTION A

SHEET DATA

PAGE 001 OF 069

PARCEL 55

REQ'D R/W

KC5I23

PNT

OFFSET/  
DIST

STATION/  
BEARING

ALIGNMENT  
(KCI)

KC1O134

82.33 L

251+43.84

OLD ATLANTA ROAD

30.91

S 0°00'58.5" W

KC22377

62.00 L

251+68.00

OLD ATLANTA ROAD

ARC LENGTH = 99.807

CHORD BEAR = S 42°55'58.6" E

LNTH CHORD = 99.796

RADIUS = 1938.284

DEGREE = 2° 57' 21''

KC22378

62.00 L

252+71.00

OLD ATLANTA ROAD

15.78

S 38°56'48.3" E

60.43 L

252+87.19

OLD ATLANTA ROAD

KC1O132

118.644

CHORD BEAR = N 44°08'31.9" W

LNTH CHORD = 118.624

RADIUS = 1838.251

DEGREE = 3° 7' 0''

KC1O156

58.32 L

251+64.94

OLD ATLANTA ROAD

ARC LENGTH = 32.148

CHORD BEAR = N 3°45'29.3" E

LNTH CHORD = 28.797

RADIUS = 20.000

DEGREE = 286° 28' 44''

KC1O157

78.62 L

251+43.79

OLD ATLANTA ROAD

ARC LENGTH = 3.714

CHORD BEAR = N 49°58'56.0" E

LNTH CHORD = 3.714

RADIUS = 615.000

DEGREE = 9° 18' 58''

KC1O134

82.33 L

251+43.84

OLD ATLANTA ROAD

REQD R/W = 530.55 SF

REQD R/W = 0.012 ACRES

REMAINDER = +/- 0.81 ACRES

PARCEL 55

REQ'D TEMP. EASM'T.

KC6I7I

PNT

OFFSET

STATION

ALIGNMENT/KCI

KC1O137

99.82 L

251+44.40

OLD ATLANTA ROAD

KC35576

89.00 L

251+76.00

OLD ATLANTA ROAD

KC35577

100.00 L

252+50.00

OLD ATLANTA ROAD

KC35578

75.00 L

253+00.00

OLD ATLANTA ROAD

KC1O136

78.22 L

253+68.02

OLD ATLANTA ROAD

SVR202

61.68 L

253+49.91

OLD ATLANTA ROAD

ARC LENGTH = 60.814

CHORD BEAR = N 46°56'20.1" W

LNTH CHORD = 60.812

RADIUS = 1838.251

DEGREE = 3° 7' 0''

KC1O132

60.43 L

252+87.19

OLD ATLANTA ROAD

KC22378

62.00 L

252+71.00

OLD ATLANTA ROAD

ARC LENGTH = 99.807

CHORD BEAR = N 42°55'58.6" W

LNTH CHORD = 99.796

RADIUS = 1938.284

DEGREE = 2° 57' 21''

KC22377

62.00 L

251+68.00

OLD ATLANTA ROAD

KC1O134

82.33 L

251+43.84

OLD ATLANTA ROAD

ARC LENGTH = 17.497

CHORD BEAR = N 50°58'13.0" E

LNTH CHORD = 17.497

RADIUS = 615.003

DEGREE = 9° 18' 58''

KC1O137

99.82 L

251+44.40

OLD ATLANTA ROAD

REQD EASMT AREA = 5225.97 SF

PARCEL 56

REQ'D R/W

KC1O037

PNT

OFFSET/  
DIST

STATION/  
BEARING

ALIGNMENT  
(KCI)

KC1O117

49.34 R

252+55.84

OLD ATLANTA ROAD

ARC LENGTH = 123.063

CHORD BEAR = S 46°40'50.3" E

LNTH CHORD = 123.042

RADIUS = 1936.120

DEGREE = 2° 57' 33''

SVR562

47.23 R

253+75.98

OLD ATLANTA ROAD

9.85

S 48°33'19.4" E

SVR561

47.05 R

253+85.60

OLD ATLANTA ROAD

35.00

S 2°55'16.4" E

71.85 R

254+09.59

OLD ATLANTA ROAD

KC1O114

21.667

CHORD BEAR = S 44°59'03.4" W

LNTH CHORD = 21.666

RADIUS = 575.000

DEGREE = 9° 57' 52''

KC22380

93.48 R

254+08.37

OLD ATLANTA ROAD

35.18

N 19°50'59.3" E

SVXA590

60.86 R

253+95.69

OLD ATLANTA ROAD

8.27

N 48°47'59.7" W

SVXA154

61.00 R

253+87.66

OLD ATLANTA ROAD

ARC LENGTH = 149.479

CHORD BEAR = N 46°20'26.9" W

LNTH CHORD = 149.445

RADIUS = 2015.410

DEGREE = 2° 50' 34''

SVR564

62.74 R

252+42.68

OLD ATLANTA ROAD

19.03

S 88°30'10.3" E

KC1O117

49.34 R

252+55.84

OLD ATLANTA ROAD

REQD R/W = 2180.91 SF

REQD R/W = 0.050 ACRES

REMAINDER = +/- 7.5 ACRES

PARCEL 56

REQ'D PERM. EASM'T.

KC6I72

PNT

OFFSET/  
DIST

STATION/  
BEARING

ALIGNMENT  
(KCI)

SVR564

62.74 R

252+42.68

OLD ATLANTA ROAD

ARC LENGTH = 149.479

CHORD BEAR = S 46°20'26.9" E

LNTH CHORD = 149.445

RADIUS = 2015.410

DEGREE = 2° 50' 34''

SVXA154

61.00 R

253+87.66

OLD ATLANTA ROAD

8.27

S 48°47'59.7" E

SVXA590

60.86 R

253+95.69

OLD ATLANTA ROAD

35.18

S 19°50'59.3" W

KC22380

93.48 R

254+08.37

OLD ATLANTA ROAD

ARC LENGTH = 24.741

CHORD BEAR = S 47°17'47.3" W

LNTH CHORD = 24.740

RADIUS = 575.000

DEGREE = 9° 57' 52''

KC35582

118.10 R

254+06.08

OLD ATLANTA ROAD

31.75

N 18°19'01.6" E

KC35581

89.00 R

253+94.00

OLD ATLANTA ROAD

47.89

N 30°18'23.8" W

KC1O097

75.00 R

253+50.00

OLD ATLANTA ROAD

52.18

N 51°27'14.1" W

KC1O096

80.00 R

253+00.00

OLD ATLANTA ROAD

49.92

N 44°33'05.6" W

KC1O095

80.00 R

252+52.00

OLD ATLANTA ROAD

33.28

N 53°34'55.3" W

KC1O094

85.88 R

252+20.54

OLD ATLANTA ROAD

32.60

S 88°30'10.4" E

SVR564

62.74 R

252+42.68

OLD ATLANTA ROAD

REQD EASMT = 3450.19 SF

REQD EASMT = 0.079 ACRES

PARCEL 57

REQ'D R/W

KC5I25

PNT

OFFSET/  
DIST

STATION/  
BEARING

ALIGNMENT  
(KCI)

KC1O148

72.37 L

254+85.00

OLD ATLANTA ROAD

56.63

N 40°43'47.6" E

KC22382

129.00 L

254+85.00

OLD ATLANTA ROAD

31.00

S 49°16'12.4" E

KC22383

129.00 L

255+16.00

OLD ATLANTA ROAD

56.93

S 40°43'47.6" W

KC1O147

72.07 L

255+16.00

OLD ATLANTA ROAD

31.00

N 48°42'43.4" W

KC1O148

72.37 L

254+85.00

OLD ATLANTA ROAD

REQD R/W = 1760.20 SF

REQD R/W = 0.040 ACRES

REMAINDER = +/- 9.7 ACRES

PARCEL 57 TRACT 1

REQ'D TEMP. EASM'T.

KC6I73TI

PNT

OFFSET

STATION

ALIGNMENT/KCI

KC1O136

78.22 L

253+68.02

OLD ATLANTA ROAD

KC35580

79.00 L

254+85.00

OLD ATLANTA ROAD

KC1O148

72.37 L

254+85.00

OLD ATLANTA ROAD

SVR701

72.02 L

253+61.19

OLD ATLANTA ROAD

KC1O136

78.22 L

253+68.02

OLD ATLANTA ROAD

REQD EASMT AREA = 741.23 SF

PARCEL 57 TRACT 2

REQ'D TEMP. EASM'T.

KC1O044

PNT

OFFSET

STATION

ALIGNMENT/KCI

KC35583

80.00 L

255+16.00

OLD ATLANTA ROAD

KC35584

82.00 L

256+00.00

OLD ATLANTA ROAD

KC1O138

94.02 L

256+60.08

OLD ATLANTA ROAD

SVR1219

70.42 L

256+84.74

OLD ATLANTA ROAD

KC1O147

72.07 L

255+16.00

OLD ATLANTA ROAD

KC35583

80.00 L

255+16.00

OLD ATLANTA ROAD

REQD EASMT AREA = 2096.96 SF

REQD EASMT AREA (TRACT 1) = 741.23 SF

REQD EASMT AREA (TRACT 2) = 2096.96 SF

TOTAL REQ'D TEMP ESMT PAR 57 TRACTS 1 & 2 = 2838.19 SF

SECTION A

SHEET DATA

PAGE 001 OF 069

PARCEL 55

REQ'D TEMP. EASM'T.

KC6I7I

PNT

OFFSET

STATION

ALIGNMENT/KCI

KC1O137

99.82 L

251+44.40

OLD ATLANTA ROAD

KC35576

89.00 L

251+76.00

OLD ATLANTA ROAD

KC35577

100.00 L

252+50.00

OLD ATLANTA ROAD

KC35578

75.00 L

253+00.00

OLD ATLANTA ROAD

KC1O136

78.22 L

253+68.02

OLD ATLANTA ROAD

SVR202

61.68 L

253+49.91

OLD ATLANTA ROAD

ARC LENGTH = 60.814

CHORD BEAR = N 46°56'20.1" W

LNTH CHORD = 60.812

RADIUS = 1838.251

DEGREE = 3° 7' 0''

KC1O132

60.43 L

252+87.19

OLD ATLANTA ROAD

KC22378

62.00 L

252+71.00

OLD ATLANTA ROAD

ARC LENGTH = 99.807

CHORD BEAR = N 42°55'58.6" W

LNTH CHORD = 99.796

RADIUS = 1938.284

DEGREE = 2° 57' 21''

KC22377

62.00 L

251+68.00

OLD ATLANTA ROAD

KC1O134

82.33 L

251+43.84

OLD ATLANTA ROAD

ARC LENGTH = 17.497

CHORD BEAR = N 50°58'13.0" E

LNTH CHORD = 17.497

RADIUS = 615.003

DEGREE = 9° 18' 58''

KC1O137

99.82 L

251+44.40

OLD ATLANTA ROAD

REQD EASMT AREA = 5225.97 SF

PARCEL 56

REQ'D R/W

KC1O037

PNT

OFFSET/  
DIST

STATION/  
BEARING

ALIGNMENT  
(KCI)

KC1O117

49.34 R

252+55.84

OLD ATLANTA ROAD

ARC LENGTH = 123.063

CHORD BEAR = S 46°40'50.3" E

LNTH CHORD = 123.042

RADIUS = 1936.120

DEGREE = 2° 57' 33''

SVR562

47.23 R

253+75.98

OLD ATLANTA ROAD

9.85

S 48°33'19.4" E

SVR561

47.05 R

253+85.60

OLD ATLANTA ROAD

35.00

S 2°55'16.4" E

71.85 R

254+09.59

OLD ATLANTA ROAD

KC1O114

21.667

CHORD BEAR = S 44°59'03.4" W

LNTH CHORD = 21.666

RADIUS = 575.000

DEGREE = 9° 57' 52''

KC22380

93.48 R

254+08.37

OLD ATLANTA ROAD

35.18

N 19°50'59.3" E

SVXA590

60.86 R

253+95.69

OLD ATLANTA ROAD

8.27

N 48°47'59.7" W

SVXA154

61.00 R

253+87.66

OLD ATLANTA ROAD

ARC LENGTH = 149.479

CHORD BEAR = N 46°20'26.9" W

LNTH CHORD = 149.445

RADIUS = 2015.410

DEGREE = 2° 50' 34''

SVR564

62.74 R

252+42.68

OLD ATLANTA ROAD

19.03

S 88°30'10.3" E

KC1O117

49.34 R

252+55.84

OLD ATLANTA ROAD

REQD R/W = 2180.91 SF

REQD R/W = 0.050 ACRES

REMAINDER = +/- 7.5 ACRES

PARCEL 56

REQ'D PERM. EASM'T.

KC6I72

PNT

OFFSET/  
DIST

STATION/  
BEARING

ALIGNMENT  
(KCI)

SVR564

62.74 R

252+42.68

OLD ATLANTA ROAD

ARC LENGTH = 149.479

CHORD BEAR = S 46°20'26.9" E

LNTH CHORD = 149.445

RADIUS = 2015.410

DEGREE = 2° 50' 34''

SVXA154

61.00 R

253+87.66

OLD ATLANTA ROAD

8.27

S 48°47'59.7" E

SVXA590

60.86 R

253+95.69

OLD ATLANTA ROAD

35.18

S 19°50'59.3" W

KC22380

93.48 R

254+08.37

OLD ATLANTA ROAD

ARC LENGTH = 24.741

CHORD BEAR = S 47°17'47.3" W

LNTH CHORD = 24.740

RADIUS = 575.000

DEGREE = 9° 57' 52''

KC35582

118.10 R

254+06.08

OLD ATLANTA ROAD

31.75

N 18°19'01.6" E

KC35581

89.00 R

253+94.00

OLD ATLANTA ROAD

47.89

N 30°18'23.8" W

KC1O097

75.00 R

253+50.00

OLD ATLANTA ROAD

52.18

N 51°27'14.1" W

KC1O096

80.00 R

253+00.00

OLD ATLANTA ROAD

49.92

N 44°33'05.6" W

KC1O095

80.00 R

252+52.00

OLD ATLANTA ROAD

33.28

N 53°34'55.3" W

KC1O094

85.88 R

252+20.54

OLD ATLANTA ROAD

32.60

S 88°30'10.4" E

SVR564

62.74 R

252+42.68

OLD ATLANTA ROAD

REQD EASMT = 3450.19 SF

REQD EASMT = 0.079 ACRES

PARCEL 57

REQ'D R/W

KC5I25

PNT

OFFSET/  
DIST

STATION/  
BEARING

ALIGNMENT  
(KCI)

KC1O148

72.37 L

254+85.00

OLD ATLANTA ROAD

56.63

N 40°43'47.6" E

KC22382

129.00 L

254+85.00

OLD ATLANTA ROAD

31.00

S 49°16'12.4" E

KC22383

129.00 L

255+16.00

OLD ATLANTA ROAD

56.93

S 40°43'47.6" W

KC1O147

72.07 L

255+16.00

OLD ATLANTA ROAD

31.00

N 48°42'43.4" W

KC1O148

72.37 L

254+85.00

OLD ATLANTA ROAD

REQD R/W = 1760.20 SF

REQD R/W = 0.040 ACRES

REMAINDER = +/- 9.7 ACRES

PARCEL 57 TRACT 1

REQ'D TEMP. EASM'T.

KC6I73TI

PNT

OFFSET

STATION

ALIGNMENT/KCI

KC1O136

78.22 L

253+68.02

OLD ATLANTA ROAD

KC35580

79.00 L

254+85.00

OLD ATLANTA ROAD

KC1O148

72.37 L

254+85.00

OLD ATLANTA ROAD

SVR701

72.02 L

253+61.19

OLD ATLANTA ROAD

KC1O136

78.22 L

253+68.02

OLD ATLANTA ROAD

REQD EASMT AREA = 741.23 SF

PARCEL 57 TRACT 2

REQ'D TEMP. EASM'T.

KC1O044

PNT

OFFSET

STATION

ALIGNMENT/KCI

KC35583

80.00 L

255+16.00

OLD ATLANTA ROAD

KC35584

82.00 L

256+00.00

OLD ATLANTA ROAD

KC1O138

94.02 L

256+60.08

OLD ATLANTA ROAD

SVR1219

70.42 L

256+84.74

OLD ATLANTA ROAD

KC1O147

72.07 L

255+16.00

OLD ATLANTA ROAD

KC35583

80.00 L

255+16.00

OLD ATLANTA ROAD

REQD EASMT AREA = 2096.96 SF

REQD EASMT AREA (TRACT 1) = 741.23 SF

REQD EASMT AREA (TRACT 2) = 2096.96 SF

TOTAL REQ'D TEMP ESMT PAR 57 TRACTS 1 & 2 = 2838.19 SF

SECTION A

SHEET DATA

PAGE 001 OF 069

PARCEL 55

REQ'D TEMP. EASM'T.

KC6I7I

PNT

OFFSET

STATION

ALIGNMENT/KCI

KC1O137

99.82 L

251+44.40

OLD ATLANTA ROAD

KC35576

89.00 L

251+76.00

OLD ATLANTA ROAD

KC35577

100.00 L

252+50.00

OLD ATLANTA ROAD

KC35578

75.00 L

253+00.00

OLD ATLANTA ROAD

KC1O136

78.22 L

253+68.02

OLD ATLANTA ROAD

SVR202

61.68 L

253+49.91

OLD ATLANTA ROAD

ARC LENGTH = 60.814

CHORD BEAR = N 46°56'20.1" W

LNTH CHORD = 60.812

RADIUS = 1838.251

DEGREE = 3° 7' 0''

KC1O132

60.43 L

252+87.19

OLD ATLANTA ROAD

KC22378

62.00 L

252+71.00

OLD ATLANTA ROAD

ARC LENGTH = 99.807

CHORD BEAR = N 42°55'58.6" W

LNTH CHORD = 99.796

RADIUS = 1938.284

DEGREE = 2° 57' 21''

KC22377

62.00 L

251+68.00

OLD ATLANTA ROAD

KC1O134

82.33 L

251+43.84

OLD ATLANTA ROAD

ARC LENGTH = 17.497

CHORD BEAR = N 50°58'13.0" E

LNTH CHORD = 17.497

RADIUS = 615.003

DEGREE = 9° 18' 58''

KC1O137

99.82 L

251+44.40

OLD ATLANTA ROAD

REQD EASMT AREA = 5225.97 SF

PARCEL 56

REQ'D R/W

KC1O037

PNT

OFFSET/  
DIST

STATION/  
BEARING

ALIGNMENT  
(KCI)

KC1O117

49.34 R

252+55.84

OLD ATLANTA ROAD

ARC LENGTH = 123.063

CHORD BEAR = S 46°40'50.3" E

LNTH CHORD = 123.042

RADIUS = 1936.120

DEGREE = 2° 57' 33''

SVR562

47.23 R

253+75.98

OLD ATLANTA ROAD

9.85

S 48°33'19.4" E

SVR561

47.05 R

253+85.60

OLD ATLANTA ROAD

35.00

S 2°55'16.4" E

71.85 R

254+09.59

OLD ATLANTA ROAD

KC1O114

21.667

CHORD BEAR = S 44°59'03.4" W

LNTH CHORD = 21.666

RADIUS = 575.000

DEGREE = 9° 57' 52''

KC22380

93.48 R

254+08.37

OLD ATLANTA ROAD

35.18

N 19°50'59.3" E

SVXA590

60.86 R

253+95.69

OLD ATLANTA ROAD

8.27

N 48°47'59.7" W

SVXA154

61.00 R

253+87.66

OLD ATLANTA ROAD

ARC LENGTH = 149.479

CHORD BEAR = N 46°20'26.9" W

LNTH CHORD = 149.445

RADIUS = 2015.410

DEGREE = 2° 50' 34''

SVR564

62.74 R

252+42.68

OLD ATLANTA ROAD

19.03

S 88°30'10.3" E

KC1O117

49.34 R

252+55.84

OLD ATLANTA ROAD

REQD R/W = 2180.91 SF

REQD R/W = 0.050 ACRES

REMAINDER = +/- 7.5 ACRES

PARCEL 56

REQ'D PERM. EASM'T.

KC6I72

PNT

OFFSET/  
DIST

STATION/  
BEARING

ALIGNMENT  
(KCI)

SVR564

62.74 R

252+42.68

OLD ATLANTA ROAD

ARC LENGTH = 149.479

CHORD BEAR = S 46°2



\*\*\*\*\*  
PARCEL 58  
\*\*\*\*\*  
PNT      OFFSET/      STATION/      ALIGNMENT  
             DIST      BEARING      (KCI)  
-----  
SVR758      47.62      R      254+84.34      OLD ATLANTA ROAD  
             409.74      S 48°30'05.4" E  
SVR746      49.79      R      258+98.42      OLD ATLANTA ROAD  
ARC LENGTH = 389.998  
CHORD BEAR = S 33°16'05.4" E  
LNTH CHORD = 385.420  
RADIUS = 733.440  
DEGREE = 7° 48' 42''  
SVR747      41.36      R      263+06.29      OLD ATLANTA ROAD  
             26.35      N 89°57'05.4" W  
SVR748      66.11      R      262+96.70      OLD ATLANTA ROAD  
ARC LENGTH = 181.558  
CHORD BEAR = N 26°02'17.2" W  
LNTH CHORD = 181.062  
RADIUS = 708.440  
DEGREE = 8° 5' 15''  
SVR749      65.60      R      261+01.82      OLD ATLANTA ROAD  
ARC LENGTH = 184.967  
CHORD BEAR = N 40°51'34.3" W  
LNTH CHORD = 184.442  
RADIUS = 708.440  
DEGREE = 8° 5' 15''  
KC10207      74.58      R      259+02.55      OLD ATLANTA ROAD  
ARC LENGTH = 2.010  
CHORD BEAR = N 48°25'21.2" W  
LNTH CHORD = 2.010  
RADIUS = 708.440  
DEGREE = 8° 5' 15''  
SVR751      74.73      R      259+00.38      OLD ATLANTA ROAD  
             134.77      N 48°30'05.4" W  
SVR752      76.31      R      257+58.94      OLD ATLANTA ROAD  
             12.98      N 41°30'14.6" E  
KC10195      63.33      R      257+59.11      OLD ATLANTA ROAD  
             288.76      N 48°47'59.6" W  
KC10126      60.96      R      254+70.36      OLD ATLANTA ROAD  
             19.32      N 87°03'42.7" E  
SVR758      47.62      R      254+84.34      OLD ATLANTA ROAD  
REQD R/W = 16445.32 SF  
REQD R/W = 0.378 ACRES  
REMAINDER = +/- 1.4 ACRES  
\*\*\*\*\*

\*\*\*\*\*  
PARCEL 58  
\*\*\*\*\*  
PNT      OFFSET      STATION      ALIGNMENT/KCI  
-----  
KC10126      60.96      R      254+70.36      OLD ATLANTA ROAD  
KC10195      63.33      R      257+59.11      OLD ATLANTA ROAD  
KC10196      74.07      R      257+58.97      OLD ATLANTA ROAD  
KC35594      82.00      R      256+79.00      OLD ATLANTA ROAD  
KC35593      65.00      R      256+00.00      OLD ATLANTA ROAD  
KC35592      77.00      R      255+48.00      OLD ATLANTA ROAD  
KC35591      77.00      R      254+89.00      OLD ATLANTA ROAD  
KC35590      121.00      R      254+79.00      OLD ATLANTA ROAD  
KC35589      121.00      R      254+54.05      OLD ATLANTA ROAD  
ARC LENGTH = 48.937  
CHORD BEAR = N 45°57'20.2" E  
LNTH CHORD = 48.924  
RADIUS = 625.000  
DEGREE = 9° 10' 2''  
SVR757      72.28      R      254+58.51      OLD ATLANTA ROAD  
KC10126      60.96      R      254+70.36      OLD ATLANTA ROAD  
REQD EASMT AREA = 5119.28 SF  
\*\*\*\*\*

\*\*\*\*\*  
PARCEL 59  
\*\*\*\*\*  
PNT      OFFSET      STATION      ALIGNMENT  
-----  
SVR505      60.05      R      232+91.94      OLD ATLANTA ROAD  
SVR513      59.67      R      234+30.62      OLD ATLANTA ROAD  
KC10101      75.15      R      234+44.91      OLD ATLANTA ROAD  
KC10100      79.41      R      233+00.14      OLD ATLANTA ROAD  
SVR505      60.05      R      232+91.94      OLD ATLANTA ROAD  
REQD EASMT AREA = 2494.37 SF  
\*\*\*\*\*  
PARCEL 60  
\*\*\*\*\*  
PNT      OFFSET      STATION      ALIGNMENT/KCI  
-----  
SVR513      59.67      R      234+30.62      OLD ATLANTA ROAD  
SVR602      59.47      R      235+06.34      OLD ATLANTA ROAD  
SVR601      49.47      R      235+06.31      OLD ATLANTA ROAD  
SVR503      48.95      R      235+47.59      OLD ATLANTA ROAD  
SVR504      74.27      R      235+22.33      OLD ATLANTA ROAD  
KC10102      78.64      R      235+22.81      OLD ATLANTA ROAD  
KC10211      85.00      R      235+23.52      OLD ATLANTA ROAD  
KC10212      85.00      R      234+53.57      OLD ATLANTA ROAD  
KC10213      84.61      R      234+53.64      OLD ATLANTA ROAD  
KC10101      75.15      R      234+44.91      OLD ATLANTA ROAD  
SVR513      59.67      R      234+30.62      OLD ATLANTA ROAD  
REQD EASMT AREA = 2521.44 SF  
\*\*\*\*\*  
DRIVEWAYS = 1  
\*\*\*\*\*  
PARCEL 60 DONATION  
\*\*\*\*\*  
PNT      OFFSET      STATION      ALIGNMENT/KCI  
-----  
SVR601      49.47      R      235+06.31      OLD ATLANTA ROAD  
SVR503      48.95      R      235+47.59      OLD ATLANTA ROAD  
KC10209      59.98      R      235+36.58      OLD ATLANTA ROAD  
KC10208      60.02      R      235+06.34      OLD ATLANTA ROAD  
SVR602      59.47      R      235+06.34      OLD ATLANTA ROAD  
SVR601      49.47      R      235+06.31      OLD ATLANTA ROAD  
REQD EASMT AREA (DONATED) = 384.29 SF  
TOTAL TEMP EASMT AREA TO BE ACQUIRE PAR 60 = 21374.15 SF  
\*\*\*\*\*

\*\*\*\*\*  
PARCEL 61  
\*\*\*\*\*  
PNT      OFFSET      STATION      ALIGNMENT/KCI  
-----  
KC10107      83.70      R      245+08.76      OLD ATLANTA ROAD  
KC10124      82.13      R      245+09.22      OLD ATLANTA ROAD  
ARC LENGTH = 160.547  
CHORD BEAR = S 24°59'49.2" E  
LNTH CHORD = 160.504  
RADIUS = 2000.370  
DEGREE = 2° 51' 51''  
SVR1010      81.56      R      246+63.45      OLD ATLANTA ROAD  
KC10109      104.89      R      246+52.96      OLD ATLANTA ROAD  
KC35568      105.00      R      246+50.00      OLD ATLANTA ROAD  
KC10107      83.70      R      245+08.76      OLD ATLANTA ROAD  
REQD EASMT AREA = 1900.30 SF  
\*\*\*\*\*  
PARCEL 62  
\*\*\*\*\*  
PNT      OFFSET/      STATION/      ALIGNMENT  
             DIST      BEARING      (KCI)  
-----  
KC10122      95.93      R      247+44.71      OLD ATLANTA ROAD  
             13.87      S 60°44'06.4" E  
SVR973      88.73      R      247+56.05      OLD ATLANTA ROAD  
             9.50      S 29°15'14.7" W  
KC10111      96.87      R      247+60.73      OLD ATLANTA ROAD  
             8.68      N 84°52'05.7" W  
KC22374      104.00      R      247+56.00      OLD ATLANTA ROAD  
             14.34      N 4°44'58.3" E  
KC10122      95.93      R      247+44.71      OLD ATLANTA ROAD  
REQD R/W = 128.17 SF  
REQD R/W = 0.003 ACRES  
REMAINDER = +/- 0.23 ACRES  
\*\*\*\*\*

\*\*\*\*\*  
PARCEL 62 TRACT 1  
\*\*\*\*\*  
PNT      OFFSET      STATION      ALIGNMENT/KCI  
-----  
KC10123      103.71      R      247+32.65      OLD ATLANTA ROAD  
KC10122      95.93      R      247+44.71      OLD ATLANTA ROAD  
KC22374      104.00      R      247+56.00      OLD ATLANTA ROAD  
KC10123      103.71      R      247+32.65      OLD ATLANTA ROAD  
REQD EASMT AREA = 96.98 SF  
\*\*\*\*\*  
PARCEL 62 TRACT 2  
\*\*\*\*\*  
PNT      OFFSET      STATION      ALIGNMENT/KCI  
-----  
KC22374      104.00      R      247+56.00      OLD ATLANTA ROAD  
KC10111      96.87      R      247+60.73      OLD ATLANTA ROAD  
KC10108      102.39      R      247+63.87      OLD ATLANTA ROAD  
KC22374      104.00      R      247+56.00      OLD ATLANTA ROAD  
REQD EASMT AREA = 25.48 SF  
\*\*\*\*\*  
REQ'D TEMP EASMT PARCEL 63 TRACT 1 = 96.98 SF  
REQ'D TEMP EASMT PARCEL 63 TRACT 2 = 25.48 SF  
TOTAL REQ'D TEMP EASMT PARCEL 63 TRACTS 1 & 2 = 122.46 SF  
\*\*\*\*\*

\*\*\*\*\*  
PARCEL 63  
\*\*\*\*\*  
PNT      OFFSET      STATION      ALIGNMENT/KCI  
-----  
SVR972      70.75      R      247+85.21      OLD ATLANTA ROAD  
ARC LENGTH = 140.525  
CHORD BEAR = S 32°57'00.6" E  
LNTH CHORD = 140.496  
RADIUS = 1990.370  
DEGREE = 2° 52' 43''  
SVR971      69.49      R      249+20.97      OLD ATLANTA ROAD  
KC10112      76.26      R      249+18.32      OLD ATLANTA ROAD  
KC35569      80.00      R      249+00.00      OLD ATLANTA ROAD  
KC10108      102.39      R      247+63.87      OLD ATLANTA ROAD  
KC10111      96.87      R      247+60.73      OLD ATLANTA ROAD  
KC10110      77.87      R      247+73.53      OLD ATLANTA ROAD  
SVR972      70.75      R      247+85.21      OLD ATLANTA ROAD  
REQD EASMT AREA = 2837.16 SF  
\*\*\*\*\*

\*\*\*\*\*  
PARCEL 63  
\*\*\*\*\*  
PNT      OFFSET/      STATION/      ALIGNMENT  
             DIST      BEARING      (KCI)  
-----  
SVR973      88.73      R      247+56.05      OLD ATLANTA ROAD  
             21.20      S 60°44'06.7" E  
KC10110      77.87      R      247+73.53      OLD ATLANTA ROAD  
             23.23      N 84°52'05.7" W  
KC10111      96.87      R      247+60.73      OLD ATLANTA ROAD  
             9.50      N 29°15'14.7" E  
SVR973      88.73      R      247+56.05      OLD ATLANTA ROAD  
REQD R/W = 100.71 SF  
REQD R/W = 0.002 ACRES  
REMAINDER = +/- 0.34 ACRES  
\*\*\*\*\*

\*\*\*\*\*  
PARCEL 58  
\*\*\*\*\*  
PNT      OFFSET      STATION      ALIGNMENT/KCI  
-----  
KC10126      60.96      R      254+70.36      OLD ATLANTA ROAD  
KC10195      63.33      R      257+59.11      OLD ATLANTA ROAD  
KC10196      74.07      R      257+58.97      OLD ATLANTA ROAD  
KC35594      82.00      R      256+79.00      OLD ATLANTA ROAD  
KC35593      65.00      R      256+00.00      OLD ATLANTA ROAD  
KC35592      77.00      R      255+48.00      OLD ATLANTA ROAD  
KC35591      77.00      R      254+89.00      OLD ATLANTA ROAD  
KC35590      121.00      R      254+79.00      OLD ATLANTA ROAD  
KC35589      121.00      R      254+54.05      OLD ATLANTA ROAD  
ARC LENGTH = 48.937  
CHORD BEAR = N 45°57'20.2" E  
LNTH CHORD = 48.924  
RADIUS = 625.000  
DEGREE = 9° 10' 2''  
SVR757      72.28      R      254+58.51      OLD ATLANTA ROAD  
KC10126      60.96      R      254+70.36      OLD ATLANTA ROAD  
REQD EASMT AREA = 5119.28 SF  
\*\*\*\*\*

\*\*\*\*\*  
PARCEL 59  
\*\*\*\*\*  
PNT      OFFSET      STATION      ALIGNMENT  
-----  
SVR505      60.05      R      232+91.94      OLD ATLANTA ROAD  
SVR513      59.67      R      234+30.62      OLD ATLANTA ROAD  
KC10101      75.15      R      234+44.91      OLD ATLANTA ROAD  
KC10100      79.41      R      233+00.14      OLD ATLANTA ROAD  
SVR505      60.05      R      232+91.94      OLD ATLANTA ROAD  
REQD EASMT AREA = 2494.37 SF  
\*\*\*\*\*  
PARCEL 60  
\*\*\*\*\*  
PNT      OFFSET      STATION      ALIGNMENT/KCI  
-----  
SVR513      59.67      R      234+30.62      OLD ATLANTA ROAD  
SVR602      59.47      R      235+06.34      OLD ATLANTA ROAD  
SVR601      49.47      R      235+06.31      OLD ATLANTA ROAD  
SVR503      48.95      R      235+47.59      OLD ATLANTA ROAD  
SVR504      74.27      R      235+22.33      OLD ATLANTA ROAD  
KC10102      78.64      R      235+22.81      OLD ATLANTA ROAD  
KC10211      85.00      R      235+23.52      OLD ATLANTA ROAD  
KC10212      85.00      R      234+53.57      OLD ATLANTA ROAD  
KC10213      84.61      R      234+53.64      OLD ATLANTA ROAD  
KC10101      75.15      R      234+44.91      OLD ATLANTA ROAD  
SVR513      59.67      R      234+30.62      OLD ATLANTA ROAD  
REQD EASMT AREA = 2521.44 SF  
\*\*\*\*\*  
DRIVEWAYS = 1  
\*\*\*\*\*  
PARCEL 60 DONATION  
\*\*\*\*\*  
PNT      OFFSET      STATION      ALIGNMENT/KCI  
-----  
SVR601      49.47      R      235+06.31      OLD ATLANTA ROAD  
SVR503      48.95      R      235+47.59      OLD ATLANTA ROAD  
KC10209      59.98      R      235+36.58      OLD ATLANTA ROAD  
KC10208      60.02      R      235+06.34      OLD ATLANTA ROAD  
SVR602      59.47      R      235+06.34      OLD ATLANTA ROAD  
SVR601      49.47      R      235+06.31      OLD ATLANTA ROAD  
REQD EASMT AREA (DONATED) = 384.29 SF  
TOTAL TEMP EASMT AREA TO BE ACQUIRE PAR 60 = 21374.15 SF  
\*\*\*\*\*

\*\*\*\*\*  
PARCEL 61  
\*\*\*\*\*  
PNT      OFFSET      STATION      ALIGNMENT/KCI  
-----  
KC10107      83.70      R      245+08.76      OLD ATLANTA ROAD  
KC10124      82.13      R      245+09.22      OLD ATLANTA ROAD  
ARC LENGTH = 160.547  
CHORD BEAR = S 24°59'49.2" E  
LNTH CHORD = 160.504  
RADIUS = 2000.370  
DEGREE = 2° 51' 51''  
SVR1010      81.56      R      246+63.45      OLD ATLANTA ROAD  
KC10109      104.89      R      246+52.96      OLD ATLANTA ROAD  
KC35568      105.00      R      246+50.00      OLD ATLANTA ROAD  
KC10107      83.70      R      245+08.76      OLD ATLANTA ROAD  
REQD EASMT AREA = 1900.30 SF  
\*\*\*\*\*  
PARCEL 62  
\*\*\*\*\*  
PNT      OFFSET/      STATION/      ALIGNMENT  
             DIST      BEARING      (KCI)  
-----  
KC10122      95.93      R      247+44.71      OLD ATLANTA ROAD  
             13.87      S 60°44'06.4" E  
SVR973      88.73      R      247+56.05      OLD ATLANTA ROAD  
             9.50      S 29°15'14.7" W  
KC10111      96.87      R      247+60.73      OLD ATLANTA ROAD  
             8.68      N 84°52'05.7" W  
KC22374      104.00      R      247+56.00      OLD ATLANTA ROAD  
             14.34      N 4°44'58.3" E  
KC10122      95.93      R      247+44.71      OLD ATLANTA ROAD  
REQD R/W = 128.17 SF  
REQD R/W = 0.003 ACRES  
REMAINDER = +/- 0.23 ACRES  
\*\*\*\*\*

\*\*\*\*\*  
PARCEL 62 TRACT 1  
\*\*\*\*\*  
PNT      OFFSET      STATION      ALIGNMENT/KCI  
-----  
KC10123      103.71      R      247+32.65      OLD ATLANTA ROAD  
KC10122      95.93      R      247+44.71      OLD ATLANTA ROAD  
KC22374      104.00      R      247+56.00      OLD ATLANTA ROAD  
KC10123      103.71      R      247+32.65      OLD ATLANTA ROAD  
REQD EASMT AREA = 96.98 SF  
\*\*\*\*\*  
PARCEL 62 TRACT 2  
\*\*\*\*\*  
PNT      OFFSET      STATION      ALIGNMENT/KCI  
-----  
KC22374      104.00      R      247+56.00      OLD ATLANTA ROAD  
KC10111      96.87      R      247+60.73      OLD ATLANTA ROAD  
KC10108      102.39      R      247+63.87      OLD ATLANTA ROAD  
KC22374      104.00      R      247+56.00      OLD ATLANTA ROAD  
REQD EASMT AREA = 25.48 SF  
\*\*\*\*\*  
REQ'D TEMP EASMT PARCEL 63 TRACT 1 = 96.98 SF  
REQ'D TEMP EASMT PARCEL 63 TRACT 2 = 25.48 SF  
TOTAL REQ'D TEMP EASMT PARCEL 63 TRACTS 1 & 2 = 122.46 SF  
\*\*\*\*\*

\*\*\*\*\*  
PARCEL 63  
\*\*\*\*\*  
PNT      OFFSET      STATION      ALIGNMENT/KCI  
-----  
SVR972      70.75      R      247+85.21      OLD ATLANTA ROAD  
ARC LENGTH = 140.525  
CHORD BEAR = S 32°57'00.6" E  
LNTH CHORD = 140.496  
RADIUS = 1990.370  
DEGREE = 2° 52' 43''  
SVR971      69.49      R      249+20.97      OLD ATLANTA ROAD  
KC10112      76.26      R      249+18.32      OLD ATLANTA ROAD  
KC35569      80.00      R      249+00.00      OLD ATLANTA ROAD  
KC10108      102.39      R      247+63.87      OLD ATLANTA ROAD  
KC10111      96.87      R      247+60.73      OLD ATLANTA ROAD  
KC10110      77.87      R      247+73.53      OLD ATLANTA ROAD  
SVR972      70.75      R      247+85.21      OLD ATLANTA ROAD  
REQD EASMT AREA = 2837.16 SF  
\*\*\*\*\*

\*\*\*\*\*  
PARCEL 63  
\*\*\*\*\*  
PNT      OFFSET/      STATION/      ALIGNMENT  
             DIST      BEARING      (KCI)  
-----  
SVR973      88.73      R      247+56.05      OLD ATLANTA ROAD  
             21.20      S 60°44'06.7" E  
KC10110      77.87      R      247+73.53      OLD ATLANTA ROAD  
             23.23      N 84°52'05.7" W  
KC10111      96.87      R      247+60.73      OLD ATLANTA ROAD  
             9.50      N 29°15'14.7" E  
SVR973      88.73      R      247+56.05      OLD ATLANTA ROAD  
REQD R/W = 100.71 SF  
REQD R/W = 0.002 ACRES  
REMAINDER = +/- 0.34 ACRES  
\*\*\*\*\*

PROPERTY AND EXISTING R/W LINE -----E-----  
REQUIRED R/W LINE -----  
CONSTRUCTION LIMITS ---C---F---  
EASEMENT FOR CONSTR & MAINTENANCE OF SLOPES  
EASEMENT FOR CONSTR OF SLOPES  
EASEMENT FOR CONSTR OF DRIVES

BEGIN LIMIT OF ACCESS.....BLA  
END LIMIT OF ACCESS.....ELA  
LIMIT OF ACCESS  
REQ'D R/W & LIMIT OF ACCESS



G R E S H A M  
S M I T H   A N D  
P A R T N E R S

DATE      REVISIONS

9-20-16      ADDED NEW SHEET

"      ADD DESCS FOR DONATED ESMT PAR 58 TRACT 1&2 AND DONATED R/W PAR 58

"      ADD DESCS FOR ESMT PAR 58 TRACTS 1, 2 & 3 AND R/W PAR 58

9-17-18      REV R/W DESC PAR 58; ADD R/W DESCS PAR 62 & 63; DEL DONATED

"      R/W DESC PAR 58 & DONATED TEMP ESMT DESCS PAR 58 TR 1 & 2

"      REV TEMP ESMT DESCS PAR 58 TR 1, 2 & 3 TO PAR 58

DATE      REVISIONS

9-17-18      ADD TEMP ESMT DESC PAR 59, 60, 61, 62 TR 1 & 2 AND 63

"      ADD DONATED TEMP ESMT DESC PAR 60

3-26-19      REV TEMP ESMT DESC & TOTAL TEMP ESMT AREA TO BE ACQUIRED-PAR 60

FORSYTH COUNTY  
DEPARTMENT OF TRANSPORTATION

RIGHT OF WAY MAP

PROJECT NO.: WID 0208-1  
COUNTY: FORSYTH  
LAND LOT NO'S:1071,1083,1084,1140,1148,1149 & 1207  
LAND DISTRICT: 2nd SECTION:1st  
GMD: 795  
DATE 02-27-15

SH 25A OF 25

<div>***** PARCEL 64            REQ'D TEMP. EASM'T.            KC10034 ***** PNT            OFFSET            STATION            ALIGNMENT/KCI ----- SVR971            69.49    R            249+20.97            OLD ATLANTA ROAD ARC LENGTH = 36.615 CHORD BEAR = S 35°29'59.6" E LNTH CHORD = 36.614 RADIUS = 1990.370 DEGREE = 2° 52' 43'' SVR970            69.10    R            249+56.36            OLD ATLANTA ROAD KC10112            76.26    R            249+18.32            OLD ATLANTA ROAD SVR971            69.49    R            249+20.97            OLD ATLANTA ROAD REQD EASMT AREA = 120.88            SF  ***** PARCEL 65            REQ'D TEMP. EASM'T.            KC10045 ***** PNT            OFFSET            STATION            ALIGNMENT/KCI ----- KC10138            94.02    L            256+60.08            OLD ATLANTA ROAD KC35585            102.00    L            257+00.00            OLD ATLANTA ROAD KC10139            101.49    L            257+47.56            OLD ATLANTA ROAD SVR914            69.75    L            257+47.22            OLD ATLANTA ROAD SVR1219            70.42    L            256+84.74            OLD ATLANTA ROAD KC10138            94.02    L            256+60.08            OLD ATLANTA ROAD REQD EASMT AREA = 2315.79            SF  ***** PARCEL 66            REQ'D TEMP. EASM'T.            KC10046 ***** PNT            OFFSET            STATION            ALIGNMENT/KCI ----- KC10139            101.49    L            257+47.56            OLD ATLANTA ROAD KC10140            101.05    L            257+88.53            OLD ATLANTA ROAD SVR915            69.25    L            257+87.96            OLD ATLANTA ROAD SVR919            69.53    L            257+67.48            OLD ATLANTA ROAD SVR914            69.75    L            257+47.22            OLD ATLANTA ROAD KC10139            101.49    L            257+47.56            OLD ATLANTA ROAD REQD EASMT AREA = 1297.64            SF  ***** PARCEL 67            REQ'D TEMP. EASM'T.            KC10047 ***** PNT            OFFSET            STATION            ALIGNMENT/KCI ----- KC10140            101.05    L            257+88.53            OLD ATLANTA ROAD KC10141            100.77    L            258+14.41            OLD ATLANTA ROAD SVR921            68.89    L            258+13.85            OLD ATLANTA ROAD SVR915            69.25    L            257+87.96            OLD ATLANTA ROAD KC10140            101.05    L            257+88.53            OLD ATLANTA ROAD REQD EASMT AREA = 824.36            SF  ***** PARCEL 68            REQ'D TEMP. EASM'T.            KC10048 ***** PNT            OFFSET            STATION            ALIGNMENT/KCI ----- KC10141            100.77    L            258+14.41            OLD ATLANTA ROAD KC10142            100.76    L            258+38.24            OLD ATLANTA ROAD SVR924            68.80    L            258+38.39            OLD ATLANTA ROAD SVR921            68.89    L            258+13.85            OLD ATLANTA ROAD KC10141            100.77    L            258+14.41            OLD ATLANTA ROAD REQD EASMT AREA = 833.62            SF  ***** PARCEL 69            REQ'D TEMP. EASM'T.            KC10049 ***** PNT            OFFSET            STATION            ALIGNMENT/KCI ----- KC10142            100.76    L            258+38.24            OLD ATLANTA ROAD KC35586            101.00    L            258+50.00            OLD ATLANTA ROAD KC10143            99.08    L            258+61.80            OLD ATLANTA ROAD SVR926            69.37    L            258+62.62            OLD ATLANTA ROAD SVR924            68.80    L            258+38.39            OLD ATLANTA ROAD KC10142            100.76    L            258+38.24            OLD ATLANTA ROAD REQD EASMT AREA = 816.93            SF</div>	<div>***** PARCEL 70            REQ'D TEMP. EASM'T.            KC10050 ***** PNT            OFFSET            STATION            ALIGNMENT/KCI ----- KC10143            99.08    L            258+61.80            OLD ATLANTA ROAD KC10144            95.72    L            258+85.54            OLD ATLANTA ROAD SVR930            70.43    L            258+86.83            OLD ATLANTA ROAD ARC LENGTH = 18.504 CHORD BEAR = N 47°56'48.1" W LNTH CHORD = 18.503 RADIUS = 1028.990 DEGREE = 5° 34' 5'' SVR929            69.66    L            258+69.62            OLD ATLANTA ROAD SVR926            69.37    L            258+62.62            OLD ATLANTA ROAD KC10143            99.08    L            258+61.80            OLD ATLANTA ROAD REQD EASMT AREA = 714.77            SF  ***** PARCEL 71            REQ'D TEMP. EASM'T.            KC10051 ***** PNT            OFFSET            STATION            ALIGNMENT/KCI ----- KC10144            95.72    L            258+85.54            OLD ATLANTA ROAD KC35587            94.00    L            259+00.00            OLD ATLANTA ROAD KC10145            84.48    L            259+18.68            OLD ATLANTA ROAD SVR932            71.89    L            259+19.31            OLD ATLANTA ROAD ARC LENGTH = 34.938 CHORD BEAR = N 46°27'31.9" W LNTH CHORD = 34.937 RADIUS = 1028.990 DEGREE = 5° 34' 5'' SVR930            70.43    L            258+86.83            OLD ATLANTA ROAD KC10144            95.72    L            258+85.54            OLD ATLANTA ROAD REQD EASMT AREA = 725.82            SF  ***** PARCEL 72            REQ'D TEMP. EASM'T.            KC10052 ***** PNT            OFFSET            STATION            ALIGNMENT/KCI ----- KC10145            84.48    L            259+18.68            OLD ATLANTA ROAD KC10146            72.88    L            259+43.12            OLD ATLANTA ROAD ARC LENGTH = 25.642 CHORD BEAR = N 44°34'35.8" W LNTH CHORD = 25.641 RADIUS = 1028.990 DEGREE = 5° 34' 5'' SVR932            71.89    L            259+19.31            OLD ATLANTA ROAD KC10145            84.48    L            259+18.68            OLD ATLANTA ROAD REQD EASMT AREA = 160.23            SF</div>
--	--

PROPERTY AND EXISTING R/W LINE

REQUIRED R/W LINE

CONSTRUCTION LIMITS

EASEMENT FOR CONSTR

& MAINTENANCE OF SLOPES

EASEMENT FOR CONSTR OF SLOPES

EASEMENT FOR CONSTR OF DRIVES

BEGIN LIMIT OF ACCESS.....BLA

END LIMIT OF ACCESS.....ELA

LIMIT OF ACCESS

REQ'D R/W & LIMIT OF ACCESS

SCALE IN FEET

0

20

40

80

G S & P

G R E S H A M  
S M I T H   A N D  
P A R T N E R S

DATE

REVISIONS

DATE

REVISIONS

9-17-18

ADDED NEW SHEET

\*

ADD TEMP ESMT DESC PAR 64, 65, 66, 67, 68, 69, 70, 71 & 72

FORSYTH COUNTY  
DEPARTMENT OF TRANSPORTATION

RIGHT OF WAY MAP

PROJECT NO.: WID 0208-1

COUNTY: FORSYTH

LAND LOT NO'S: 1071, 1083, 1084, 1140, 1148, 1149 & 1207

LAND DISTRICT: 2nd SECTION: 1st

GMD: 795

DATE 02-27-15

SH 25B OF 25

3/17/2007

...\\DGNs\\Phase 5\\2734101\\RWTBL.dgn 9/17/2018 5:49:31 PM