



LOCATION SKETCH

SPEED DESIGN	
SR 9/ DAHLONEGA HWY	50 MPH
COAL MTN DR	25 MPH

CONVENTIONAL SIGNS

STATE OR COUNTY LINE	-----
CITY LIMIT LINE	-----
LAND LOT LINE	-----
PROPERTY LINE	-----
SURVEY OR BASE LINE	-----
RIGHT OF WAY LINE {	-----
EXISTING	-----
REQUIRED	-----
LIMIT OF ACCESS	-----
R/W & LIMIT OF ACCESS	-----
R/W MARKERS	-----
FENCE	-----
RAILROAD	-----
POWER LINE	-----
TELEPHONE LINE	-----
POWER POLES	-----
TELEPHONE OR TELEGRAPH POLES	-----

LENGTH OF PROJECT

MILES

NET LENGTH OF ROADWAY	0.303
-----------------------	-------

THE DATA, TOGETHER WITH ALL OTHER INFORMATION SHOWN ON THESE PLANS OR IN ANYWAY INDICATED THEREBY, WHETHER BY DRAWINGS OR NOTES, OR IN ANY OTHER MANNER, ARE BASED UPON FIELD INVESTIGATIONS AND ARE BELIEVED TO BE INDICATIVE OF ACTUAL CONDITIONS. HOWEVER, THE SAME ARE SHOWN AS INFORMATION ONLY, ARE NOT GUARANTEED, AND DO NOT BIND THE FORSYTH COUNTY DEVELOPMENT & ENGINEERING DEPARTMENT IN ANY WAY. THE ATTENTION OF BIDDER IS SPECIFICALLY DIRECTED TO SUBSECTIONS 102.04, 102.05, AND 104.03 OF THE SPECIFICATIONS.

FORSYTH COUNTY
TRANSPORTATION & ENGINEERING
DEPARTMENT

PROPOSED RIGHT OF WAY PLAN FOR
INTERSECTION IMPROVEMENT
SR 9/ DAHLONEGA HWY @ COAL MOUNTAIN DRIVE

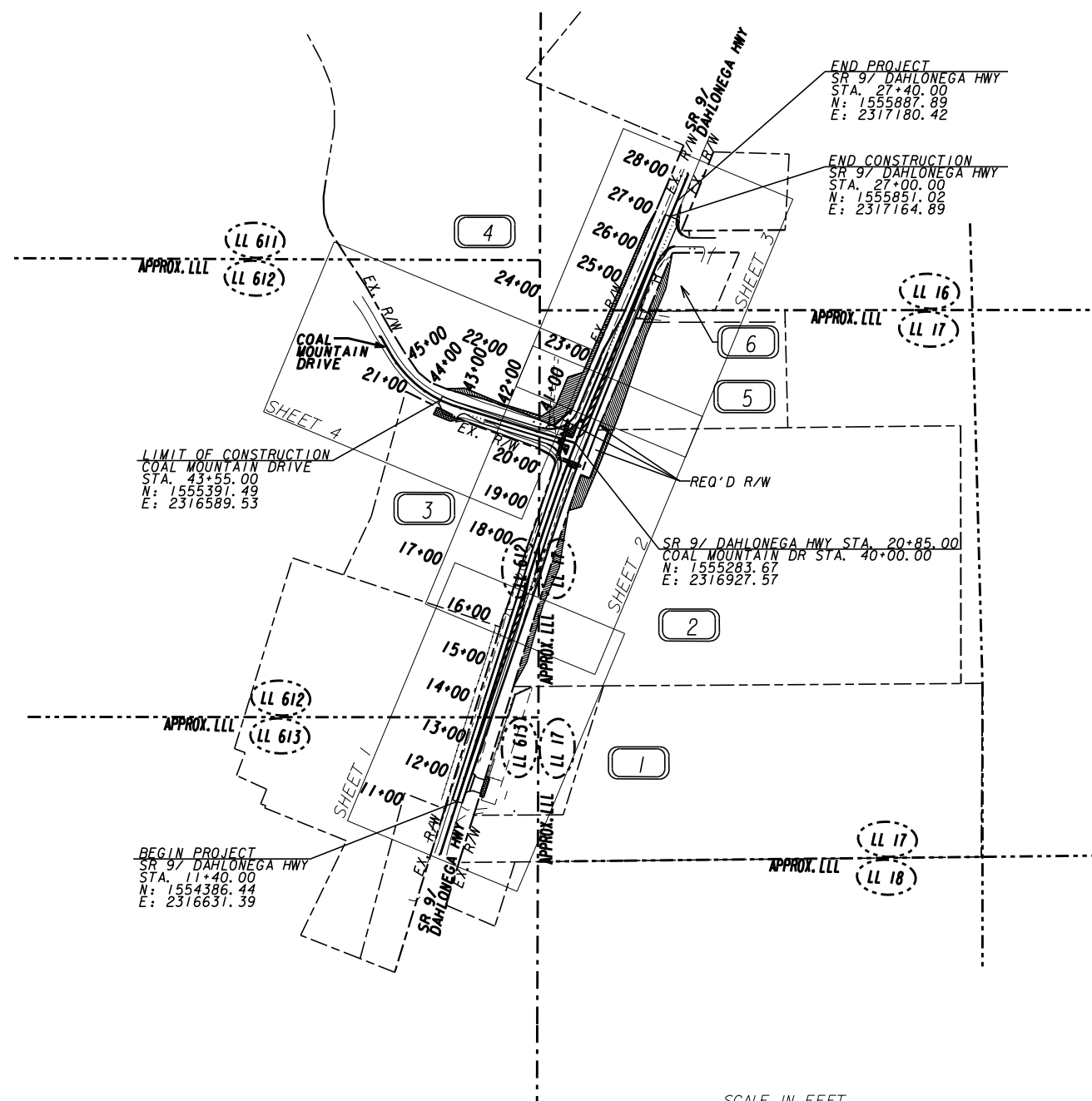

SCALE IN FEET

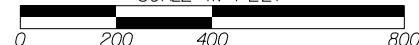

PLANS PREPARED BY: _____

[illegible]

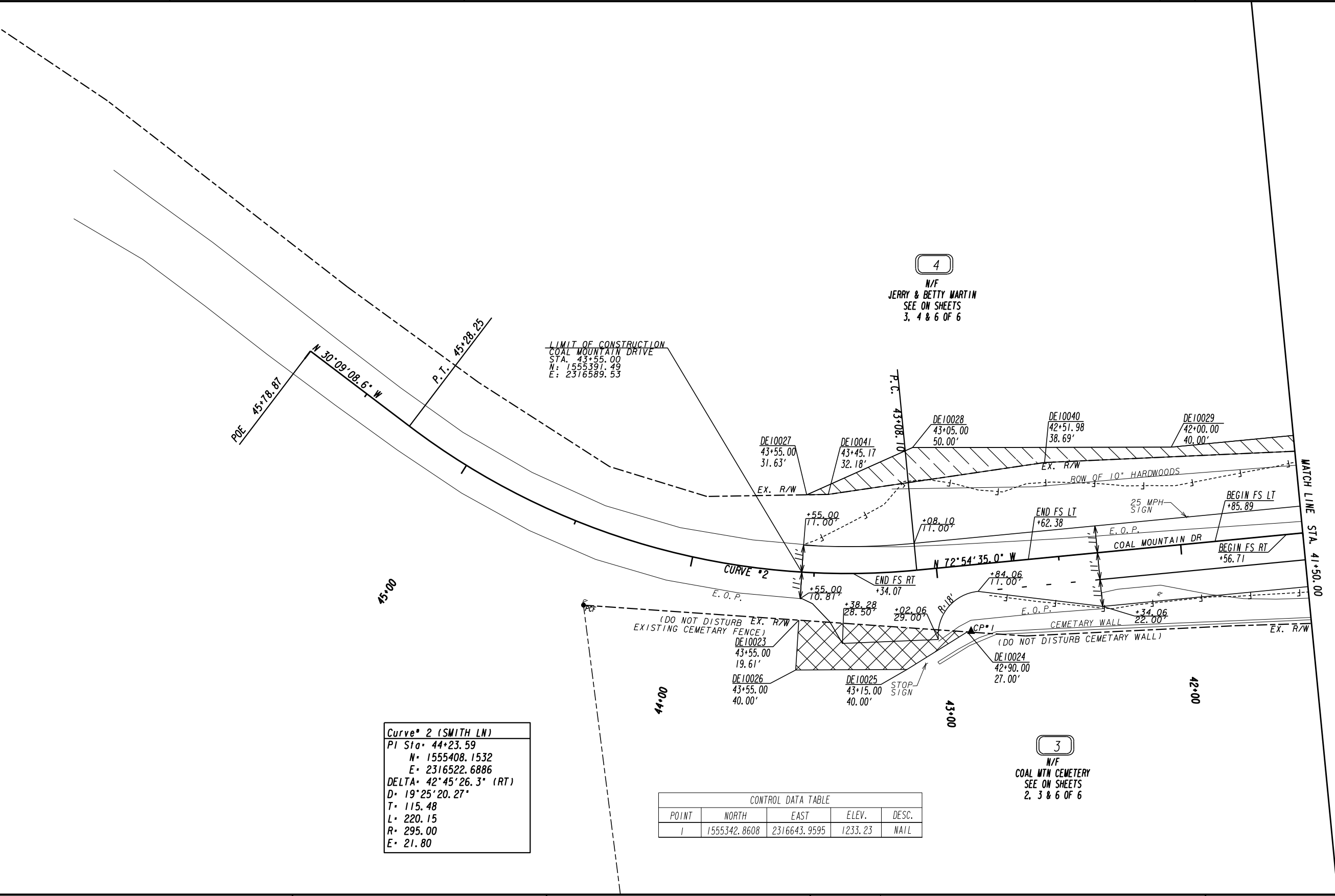

Curve* 2 (SMITH LN)
PI Sta. 44+23.59
N= 1555408.1532
E= 2316522.6886
DELTA= 42°45'26.3" (RT)
D= 19°25'20.27"
T= 115.48
L= 220.15
R= 295.00
E= 21.80

CONTROL DATA TABLE				
POINT	NORTH	EAST	ELEV.	DESC.
1	1555342.8608	2316643.9595	1233.23	NAIL

PROPERTY AND EXISTING R/W LINE
REQUIRED R/W LINE
CONSTRUCTION LIMITS
EASEMENT FOR CONSTR
& MAINTENANCE OF SLOPES
EASEMENT FOR CONSTR OF SLOPES
EASEMENT FOR CONSTR OF DRIVES

SCALE IN FEET

DATE	REVISIONS
01-21-16	ADDED DO NOT DISTURB CEMETARY FENCE NOTE TO PLANS

FORSYTH COUNTY
ENGINEERING DEPARTMENT

RIGHT OF WAY MAP

PROJECT NO:
COUNTY: FORSYTH
LAND LOT NO: 617
GMD 1437
DATE: 10/21/15 SHEET 5 OF 6